

EXISTING EAST ELEVATION

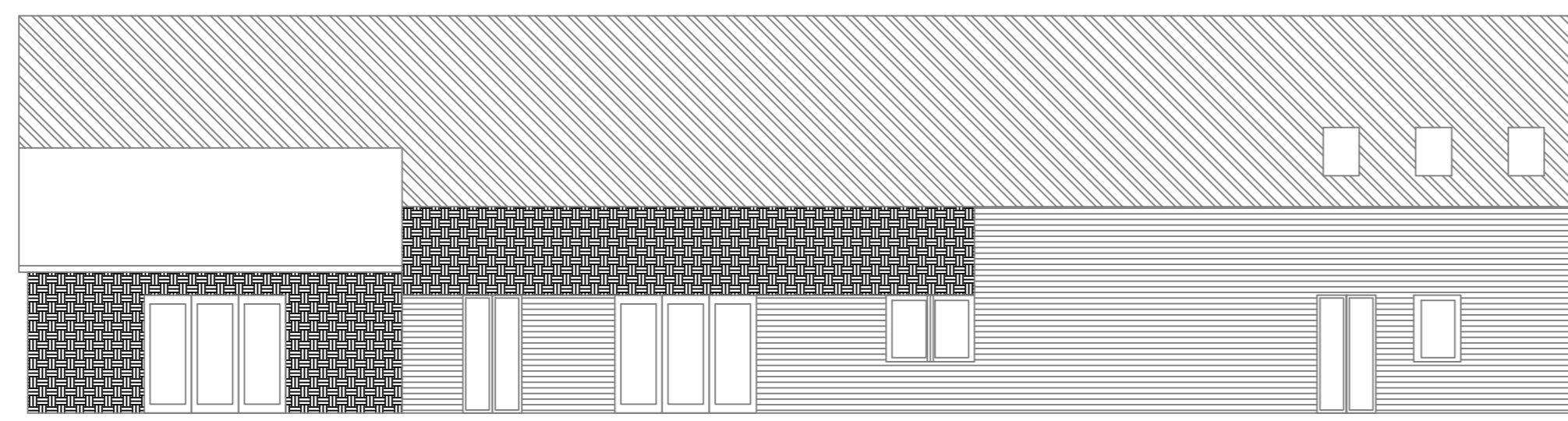

EXISTING SOUTH ELEVATION

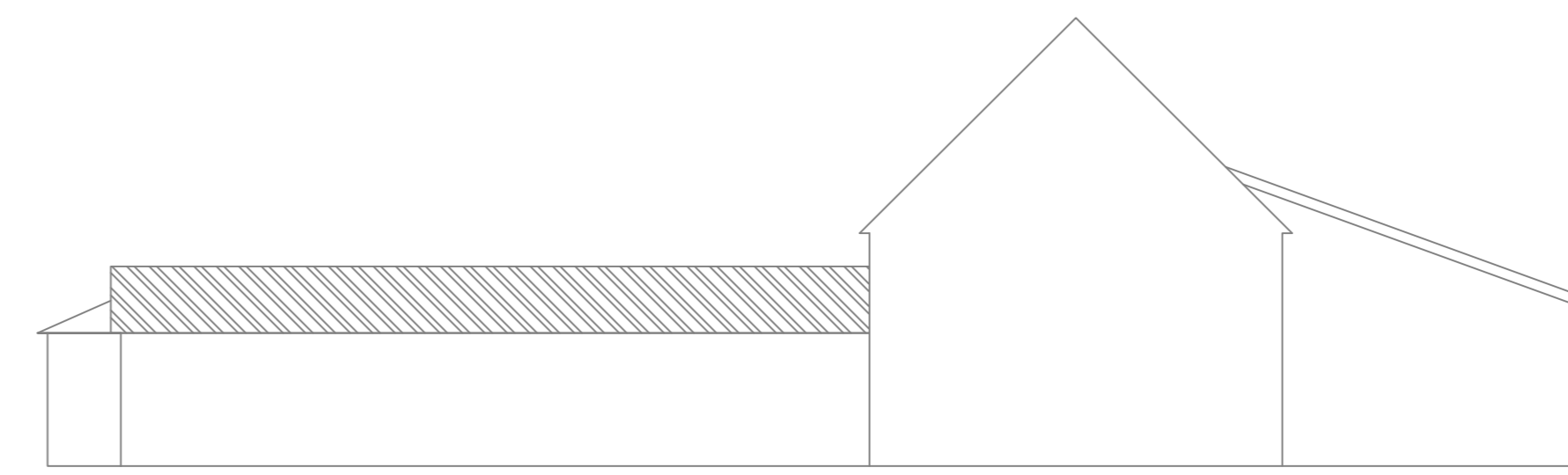

EXISTING WEST ELEVATION

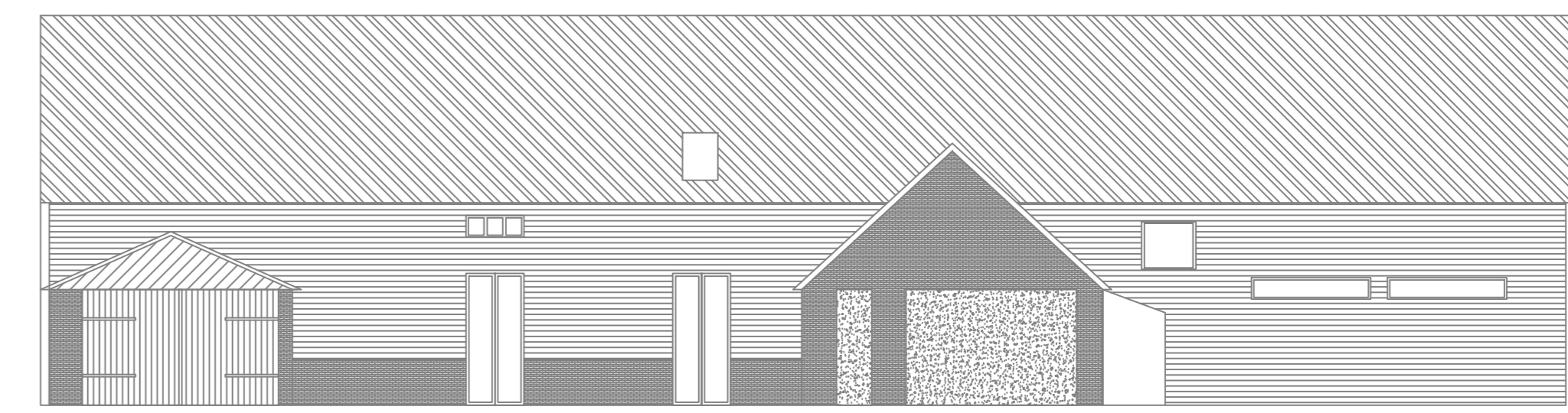

EXISTING NORTH ELEVATION

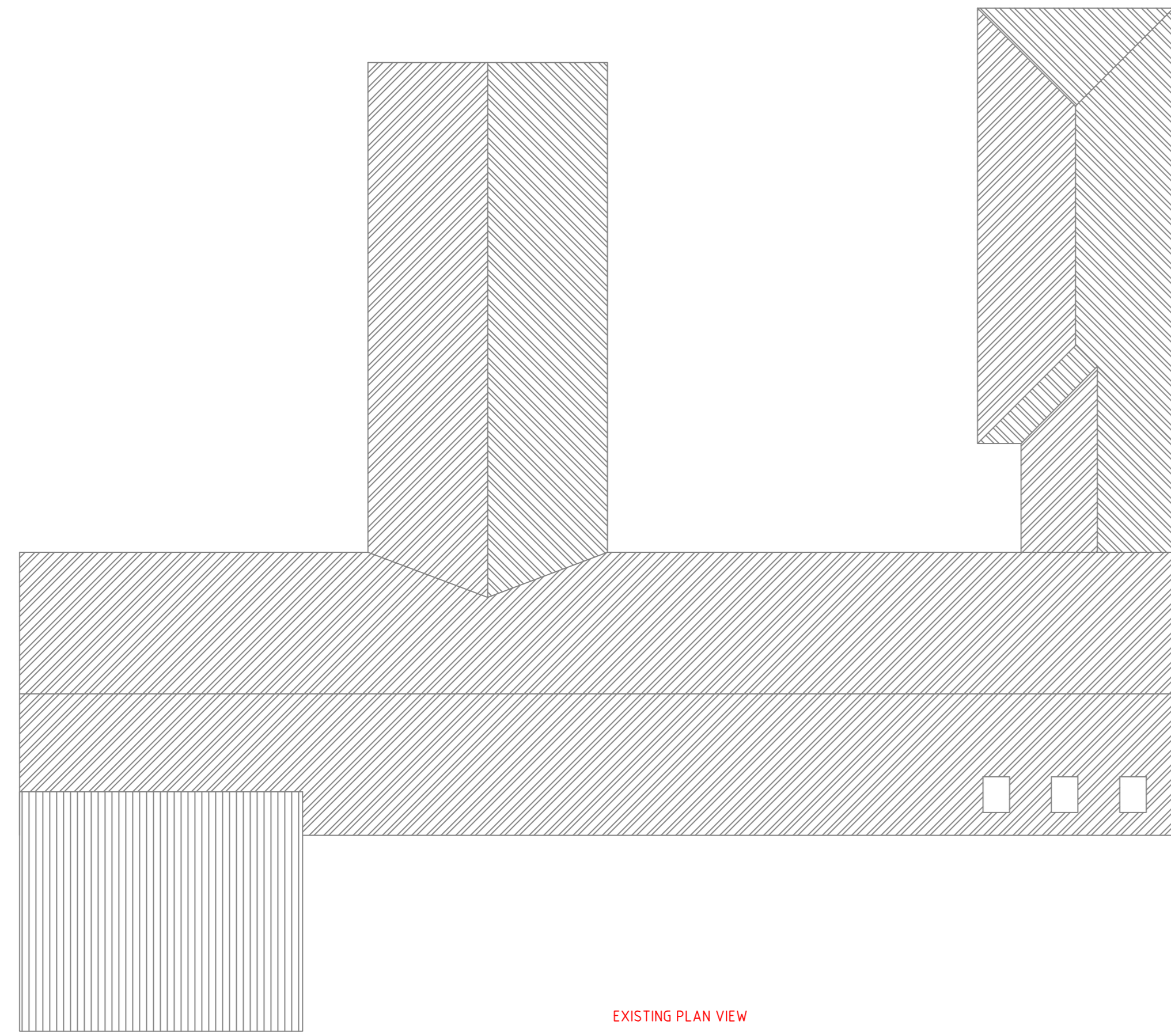

EXISTING PLAN VIEW

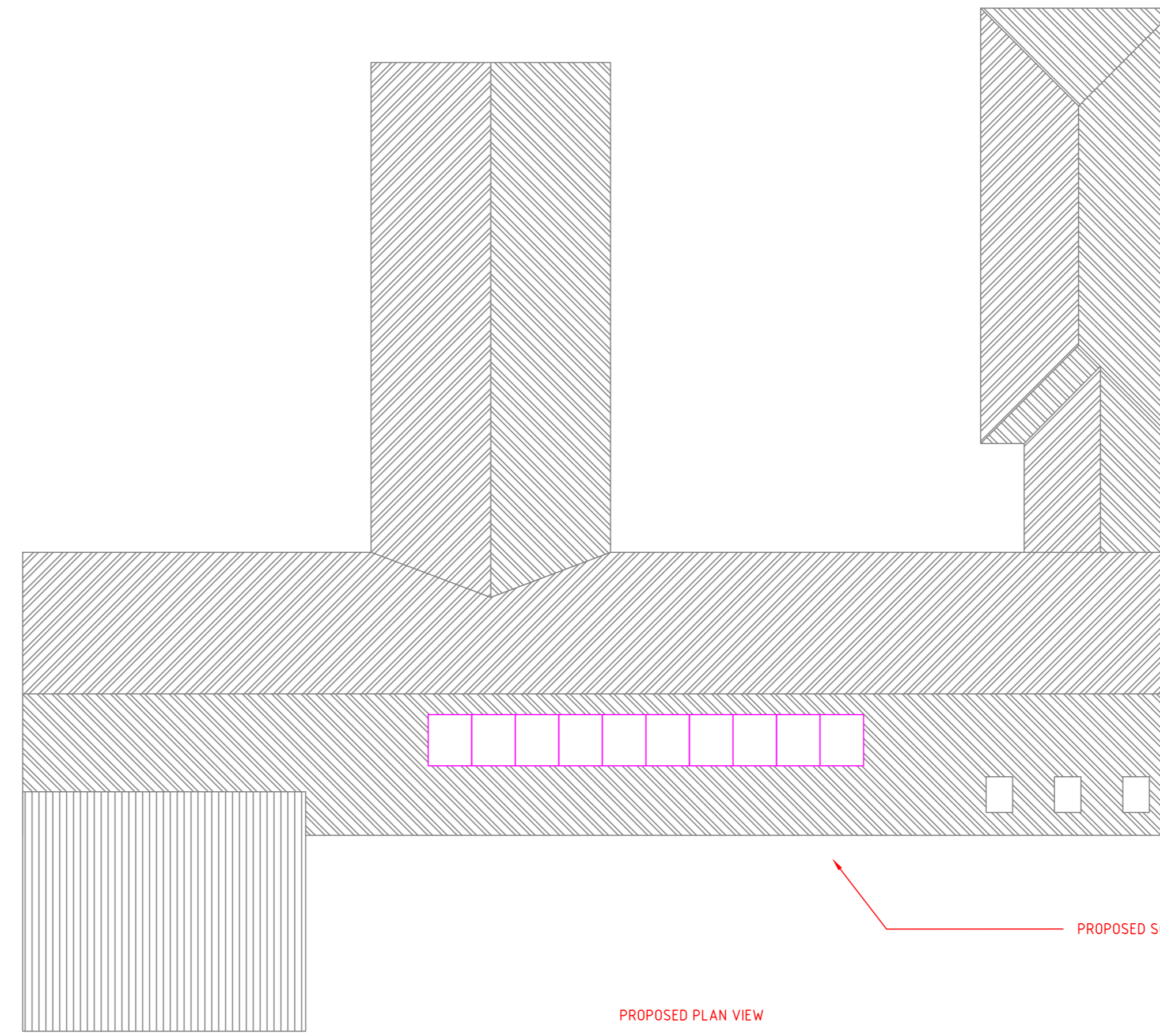

PROPOSED PLAN VIEW

PROPOSED SOLAR PANELS

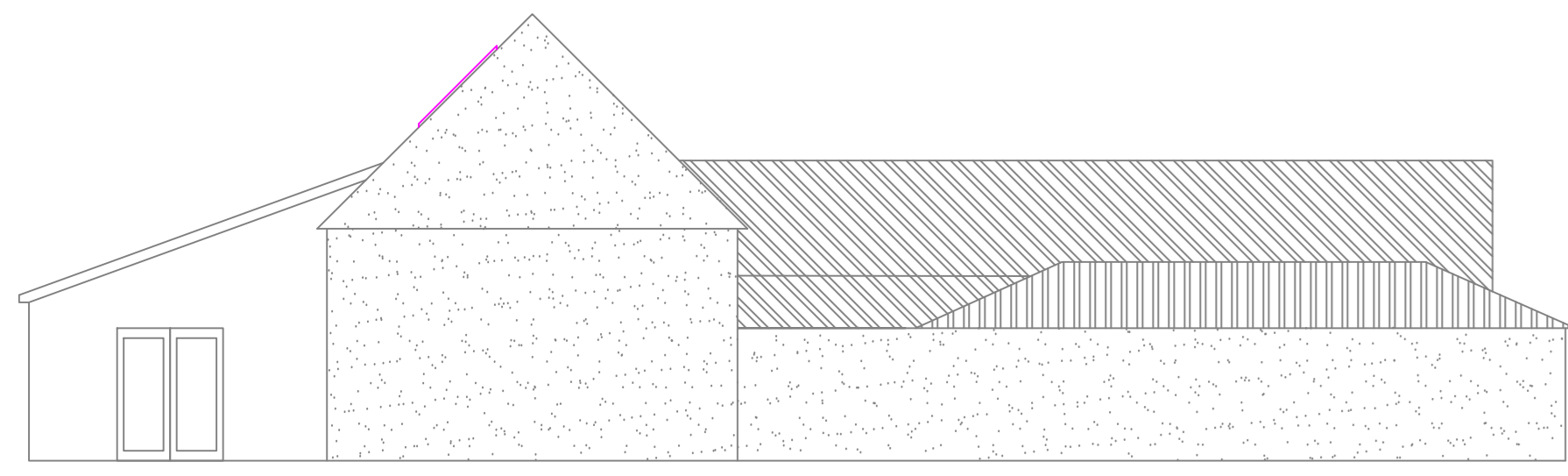

PROPOSED WEST ELEVATION

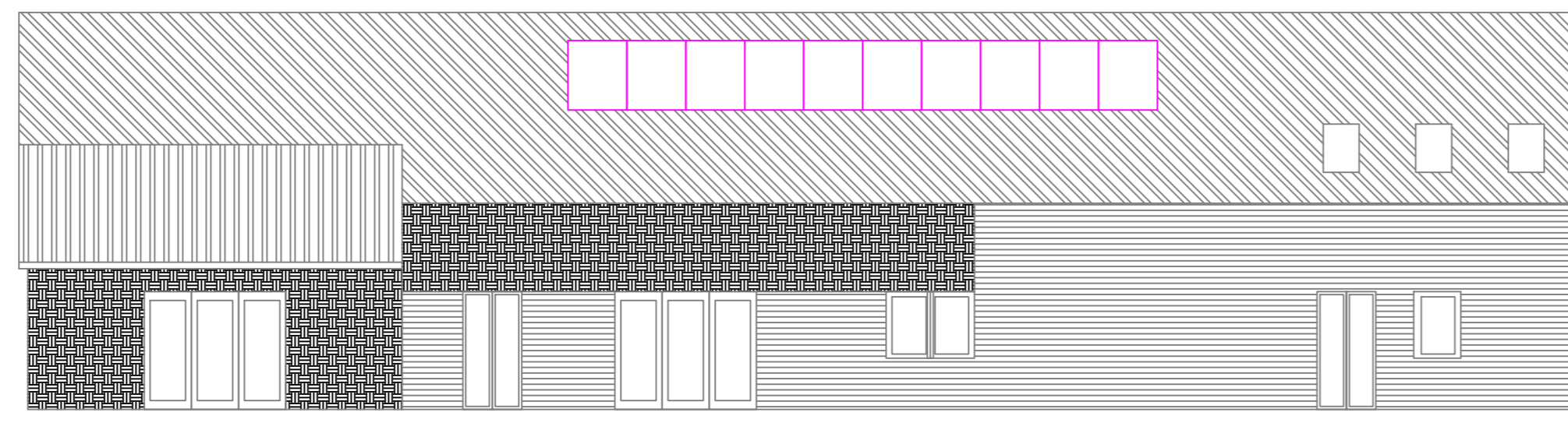

PROPOSED SOUTH ELEVATION

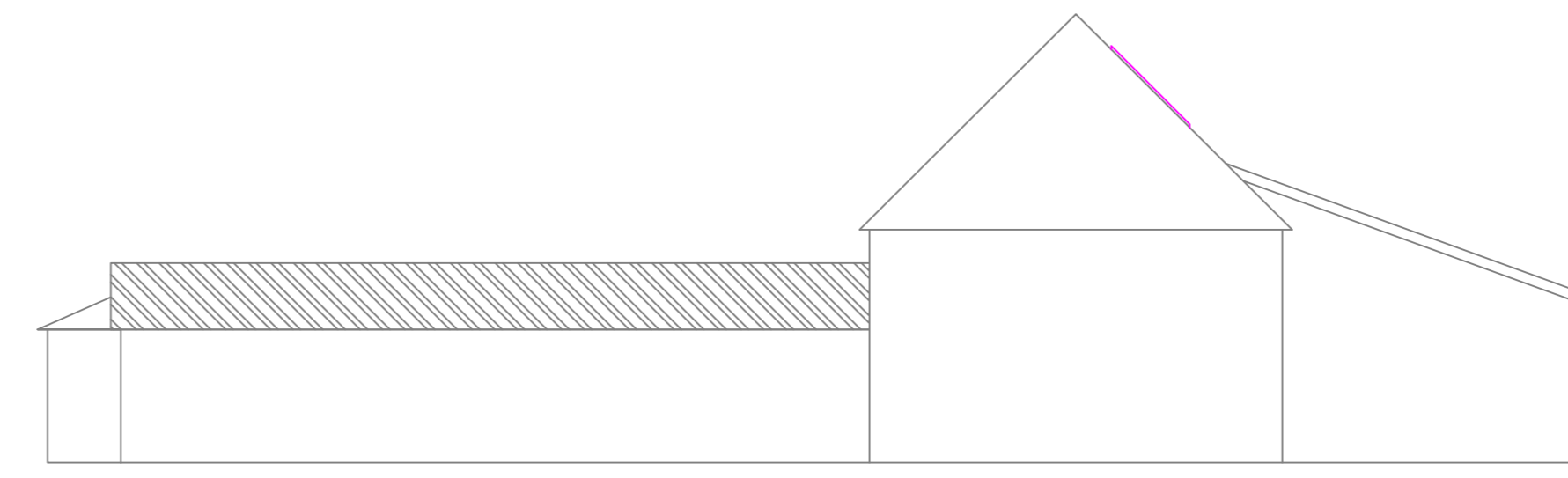

PROPOSED EAST ELEVATION

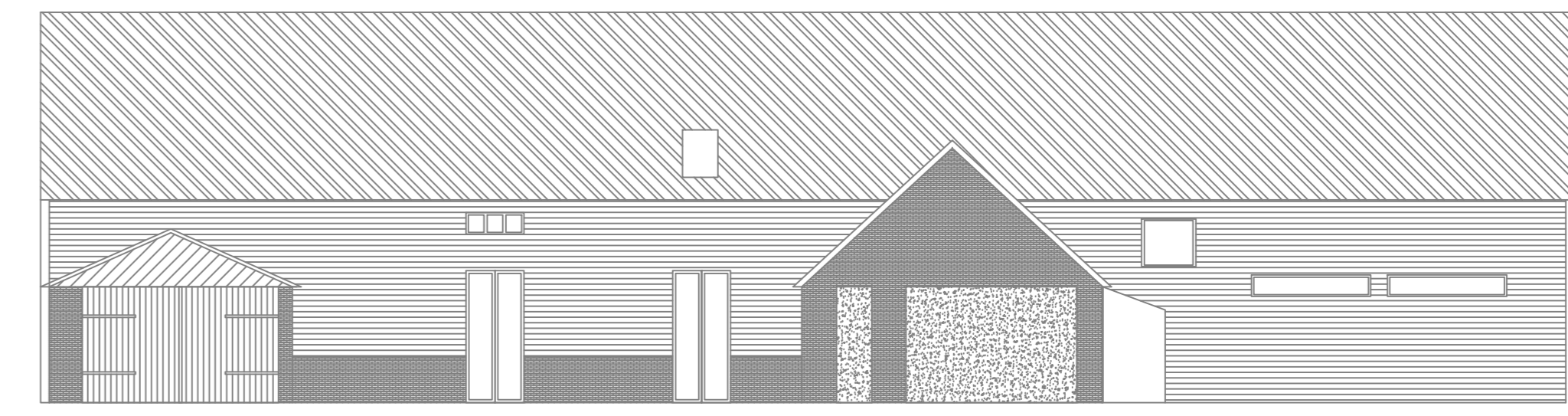

PROPOSED NORTH ELEVATION

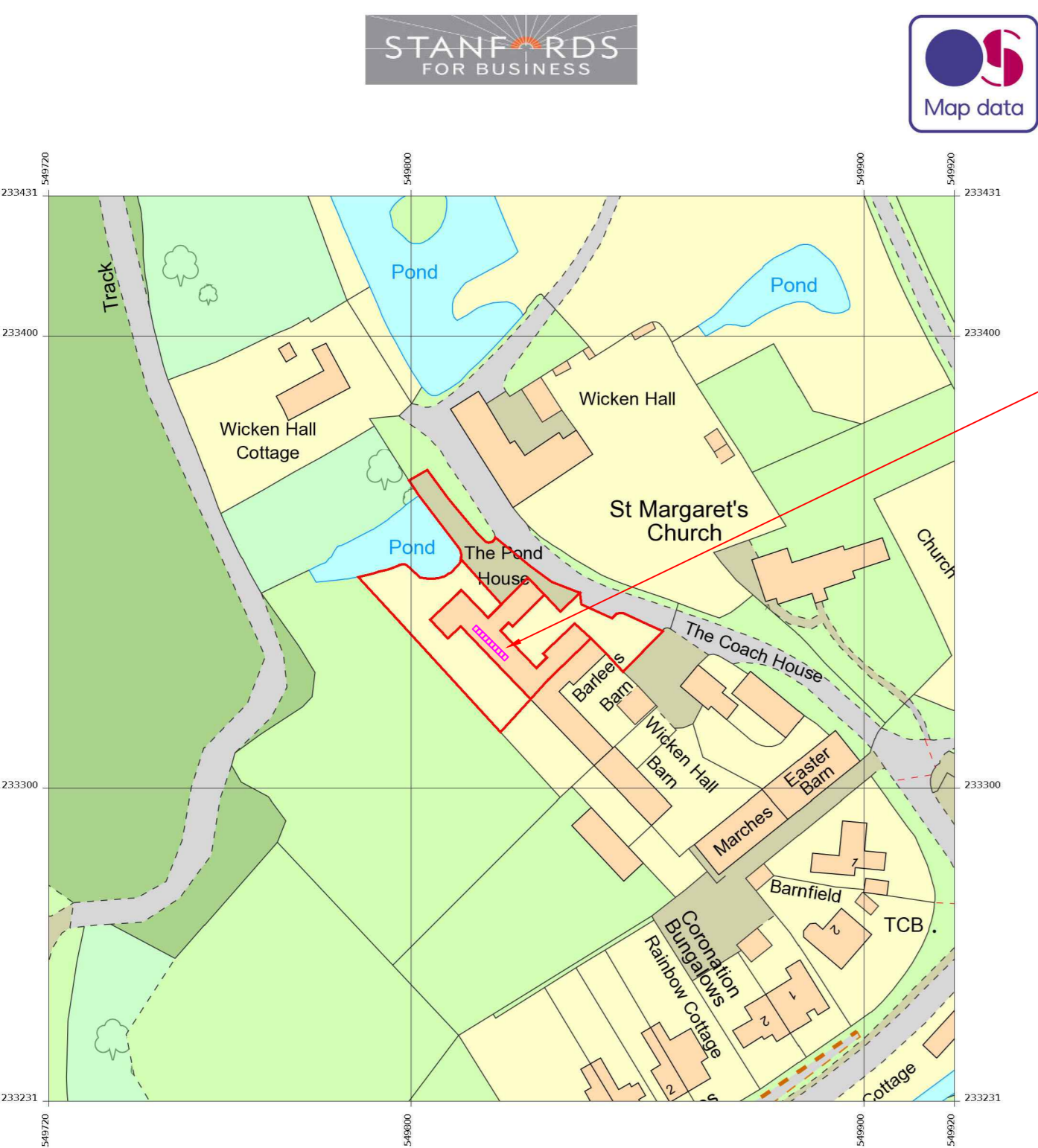

PROPOSED LOCATION OF SOLAR PANELS



AERIAL VIEW

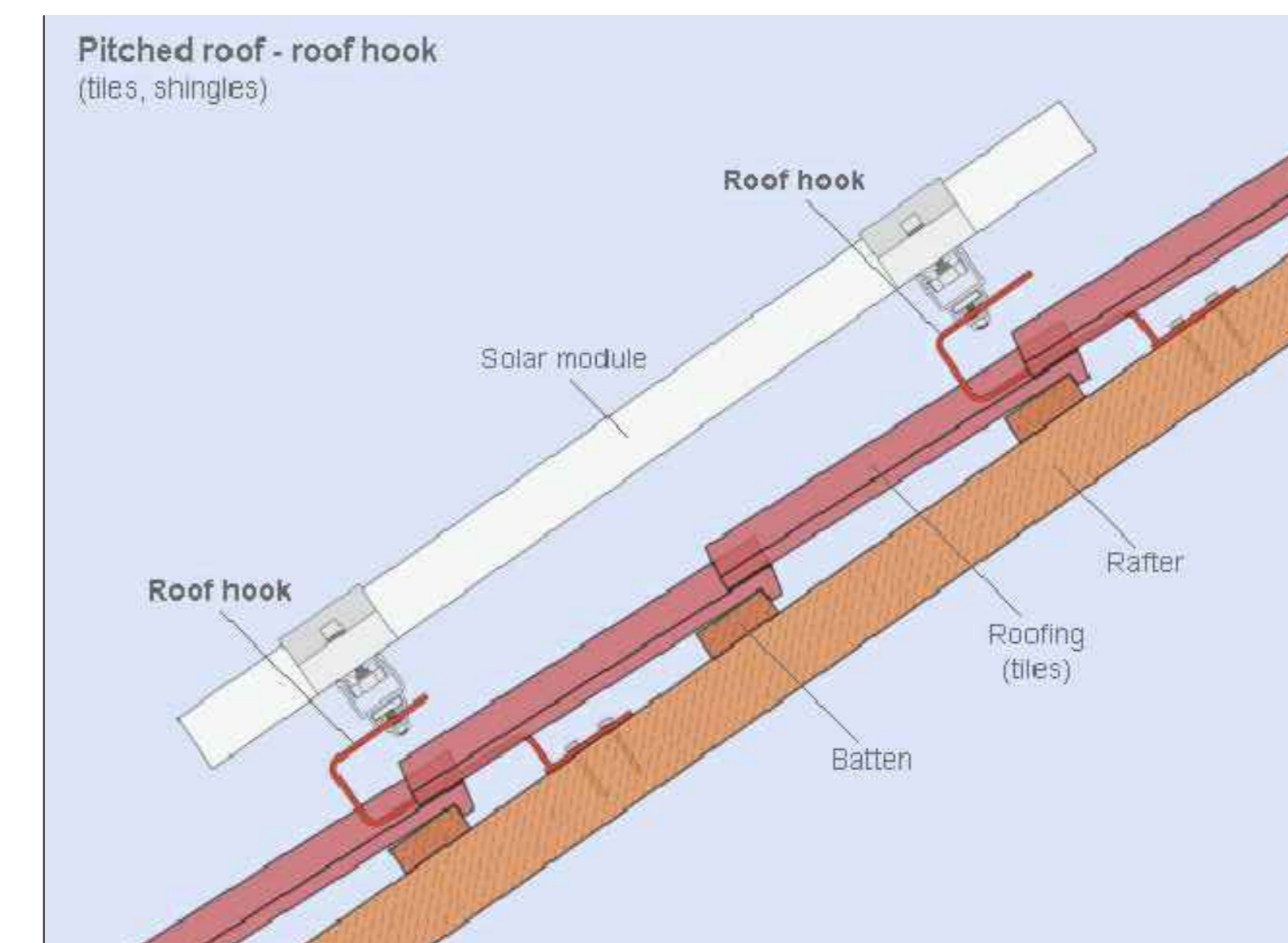

PV PANEL FIXING DETAIL NTS SCALE

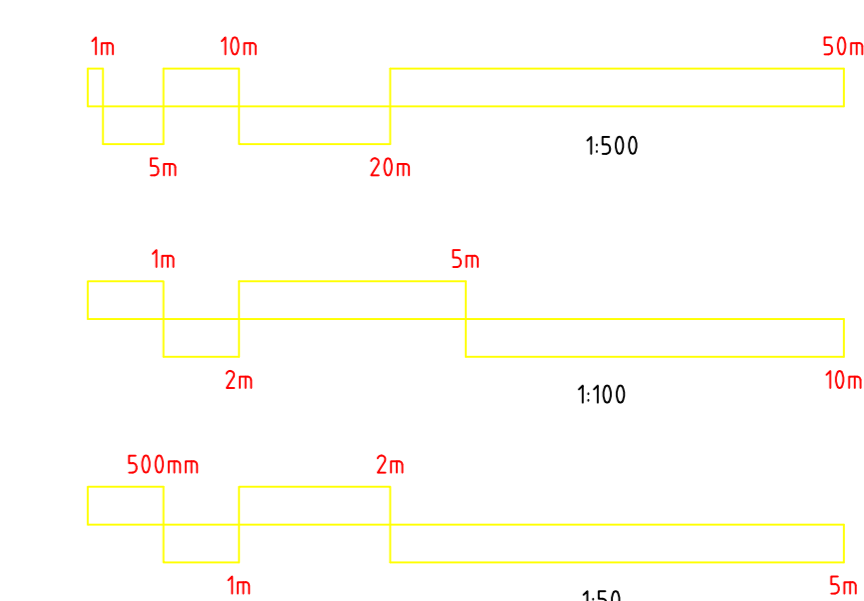

NOTES

- PHOTOVOLTAIC SOLAR PANELS ARE 1666mm (HIGH) x 1000 (WIDE) x 50mm (DEEP)
- THE PROPOSED WORKS WILL NOT RESULT IN ANY SIGNIFICANT LOSS OR HARM TO ANY HISTORIC FABRIC.
- THE PROPOSED WORKS WILL NOT ADVERSELY AFFECT THE CHARACTER OR APPEARANCE OF THE BUILDING
- THE PROPOSED WORKS WILL NOT HAVE AN ADVERSE IMPACT ON THE SETTING AND APPEARANCE OF THE AREA OR BUILDINGS
- THE PROPOSALS CAN BE CONSIDERED AS TOTALLY REVERSIBLE AND SHOULD BE CONSIDERED TO FACILITATE THE CONTINUED SUSTAINABLE USE OF THE BUILDING
- THE DEVELOPMENT SHOULD BE CONSIDERED GENERALLY IN ACCORDANCE WITH THE DEVELOPMENT PLAN AND PARTICULARLY THE FOLLOWING POLICIES:
SUSTAINABLE DESIGN IN BUILT ENVIRONMENT
RENEWABLE ENERGY GENERATION
EXTENSIONS AND ALTERATIONS TO DWELLINGS WITHIN FRAMEWORKS
DEVELOPMENT IN THE CONSERVATION AREA
RENEWABLE ENERGY

PLANNING

rev	desc	description	am	chkd	date
-	-	PROPOSED PV PANEL INSTALLATION	SB		03/11/2022

PHOTOVOLTAIC

t: 07739 446 500 e: Planning@skytine-solar.co.uk
f: 01273 372 063 w: www.skytime-solar.co.uk

Project
Mr Mullocks
The Pond House, Wicken Hall, Wicken Bonhunt
Saffron Walden, Essex CB11 3UG
Title
Existing & Proposed
Layout for Photovoltaic
Solar Panels

Client
PEAK ENERGY
Architect
SELECT INTEGRATED BUSINESS LTD

Project No.	File Name	Date	Technology	Scale
PV-2220	PEAK-PV-2220	03/11/2022	PV	1:100@A0

Drawing No.	ISO 1	Revision
PV-2220-0061-0001		-

Produced 03 Nov 2022 from the Ordnance Survey MasterMap Topographic Database and incorporating surveyed vector data as of 01/08/2022
The representation of a road, track or path is no evidence of a right of way. The representation of features as lines is no evidence of a property boundary.
Metres
1:1250
The Pond House, Wicken
CB11 3UG
Supplied by Stanfords 03 Nov 2022
© Crown copyright and database right 2022 OS 100030409
Reference: 101564011
Centre coordinates: 548020 23331
Version 1.0 Unamended directory TIF

SITE LOCATION SHOWING PROPERTY SCALE 1:1250