

FIRST FLOOR PLAN As Proposed
AT 1:100

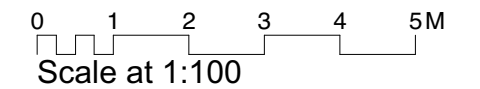

COPYRIGHT: This drawing must not be reissued loaned or copied without the consent of P&P Design. All errors, discrepancies should be reported to P&P Design immediately. All dimensions are to be checked before any site fabrication by the contractor or sub contractors specialist suppliers etc. Do not scale plans. Use only figured or grid dimensions. Any deviation from this drawing is to be reported to P&P Design immediately. This drawing has been prepared for the following purposes and does not constitute use for any other purpose...

Planning

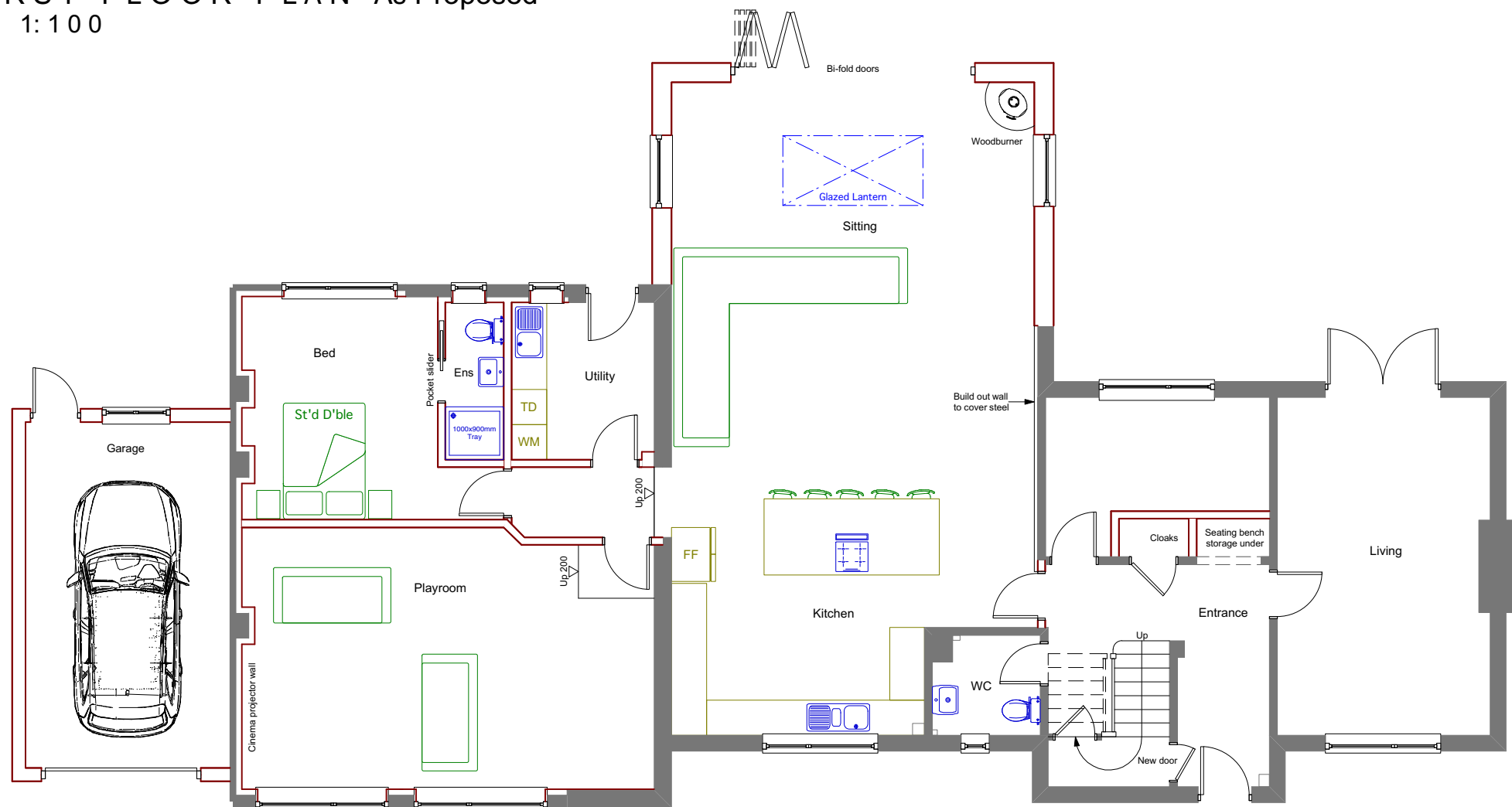

GROUND FLOOR PLAN As Proposed
AT 1:100

A	09.11.22: Various Changes
---	---------------------------

P&P Design

Architecture & Design

The Coach House, 3 Lime Tree Road, Norwich, NR2 2NF.
07866 107239
pandpdesign@cloud.com
pandpdesign.co.uk

Client
Vivek Kalra

Address
3 St Lawrence Drive
Cringelford
Norwich
NR4 7RZ

Drawing Title
Planning

Floor Plans as Proposed

Date 09.11.22	Scale 1:100 @ A3	Drawing Ref. RKL
------------------	------------------------	---------------------

Job No. 142	Drawing Number PLO3	Revision A
----------------	------------------------	---------------