

EXISTING GROUND FLOOR PLAN 1:50

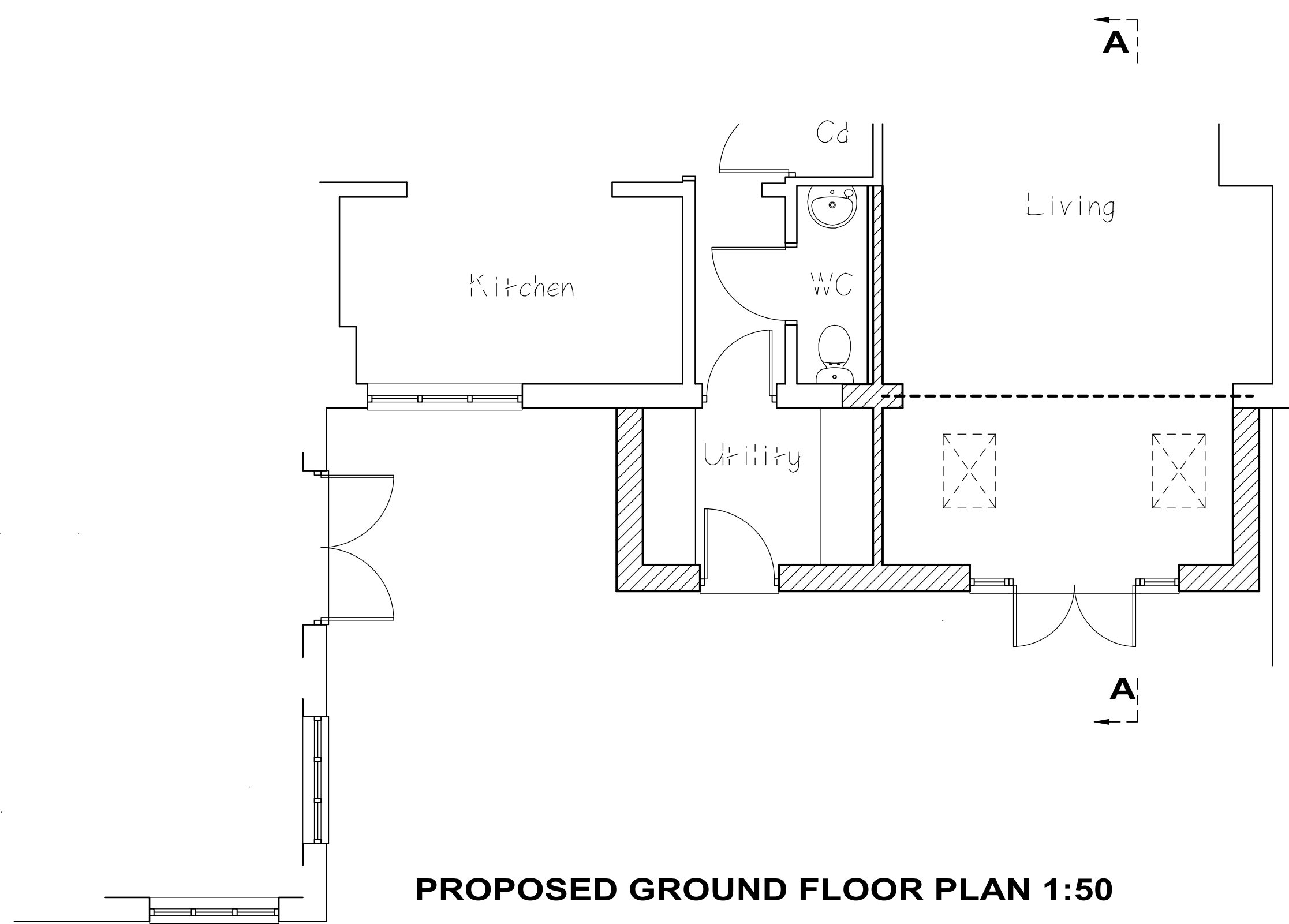

PROPOSED GROUND FLOOR PLAN 1:50



EXISTING REAR ELEVATION 1:100



PROPOSED REAR ELEVATION 1:100



EXISTING SIDE ELEVATION 1:100

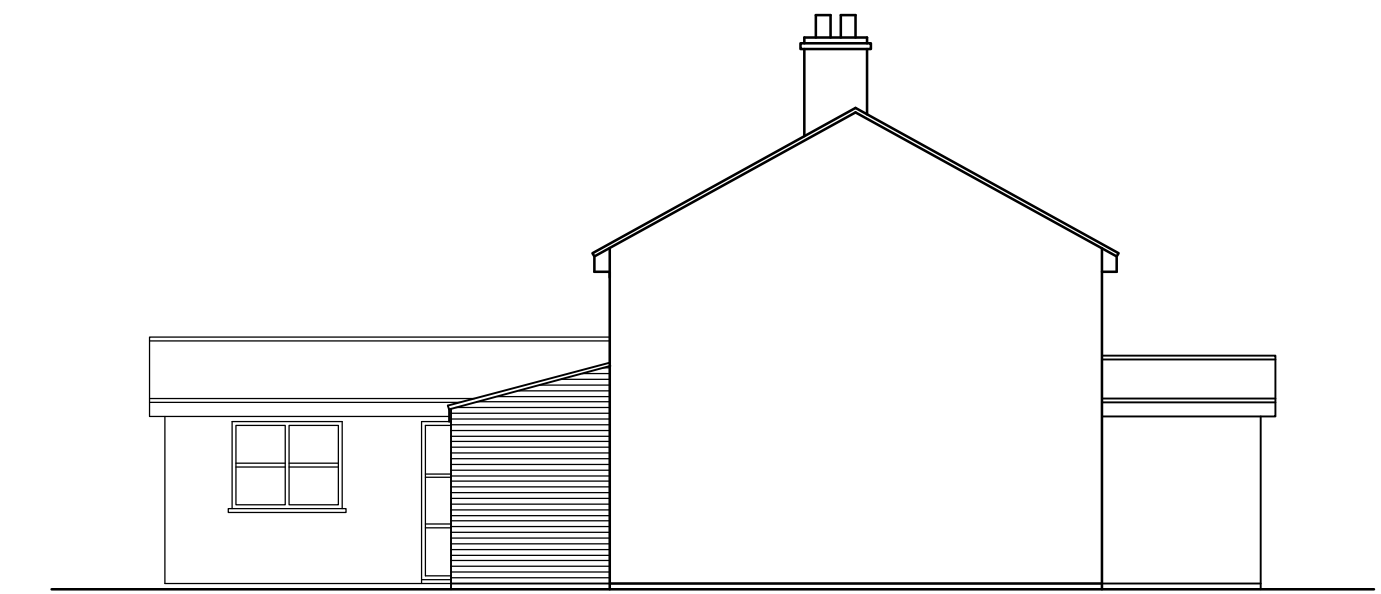

PROPOSED SIDE ELEVATION 1:100

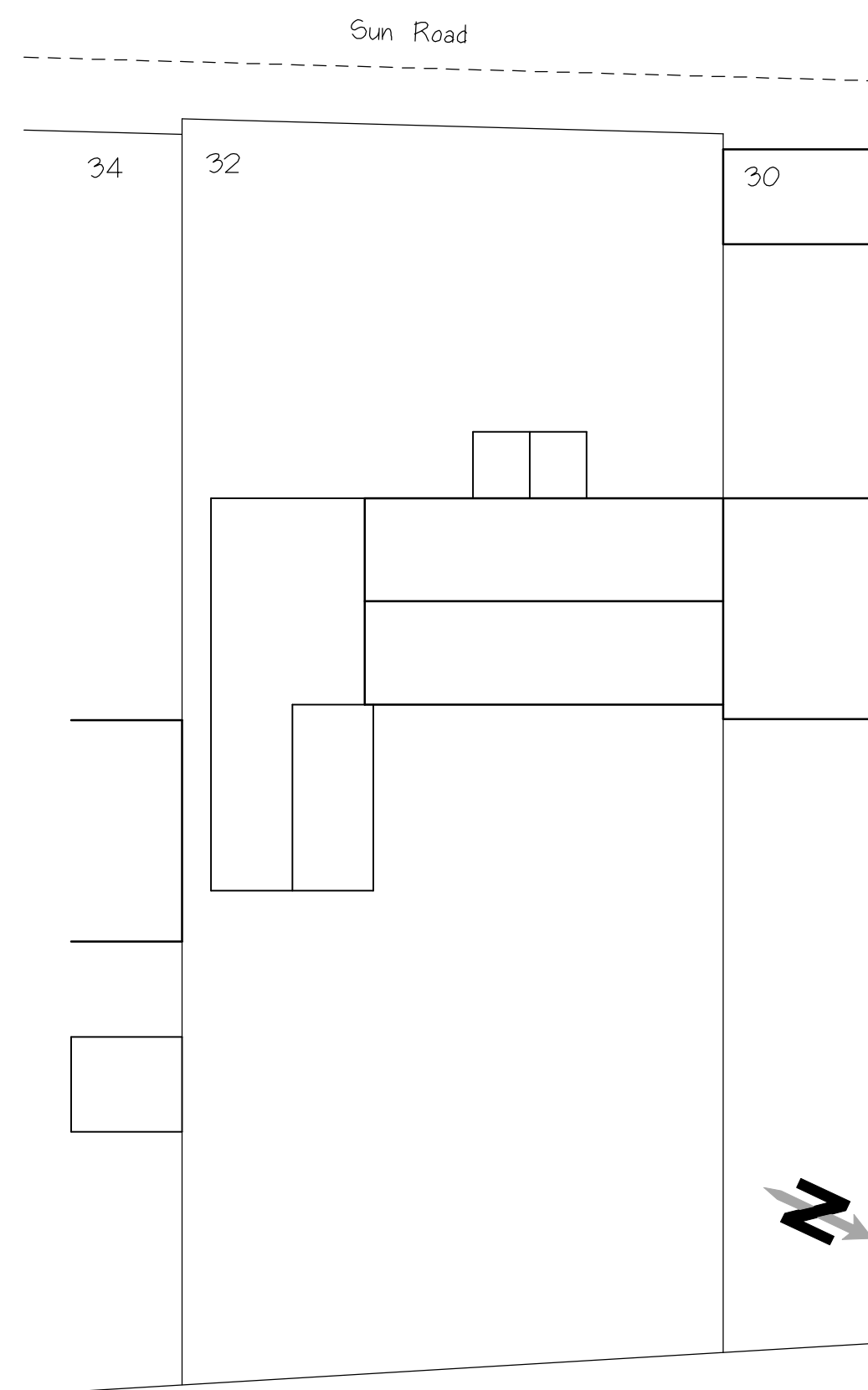

EXISTING SITE 1:200

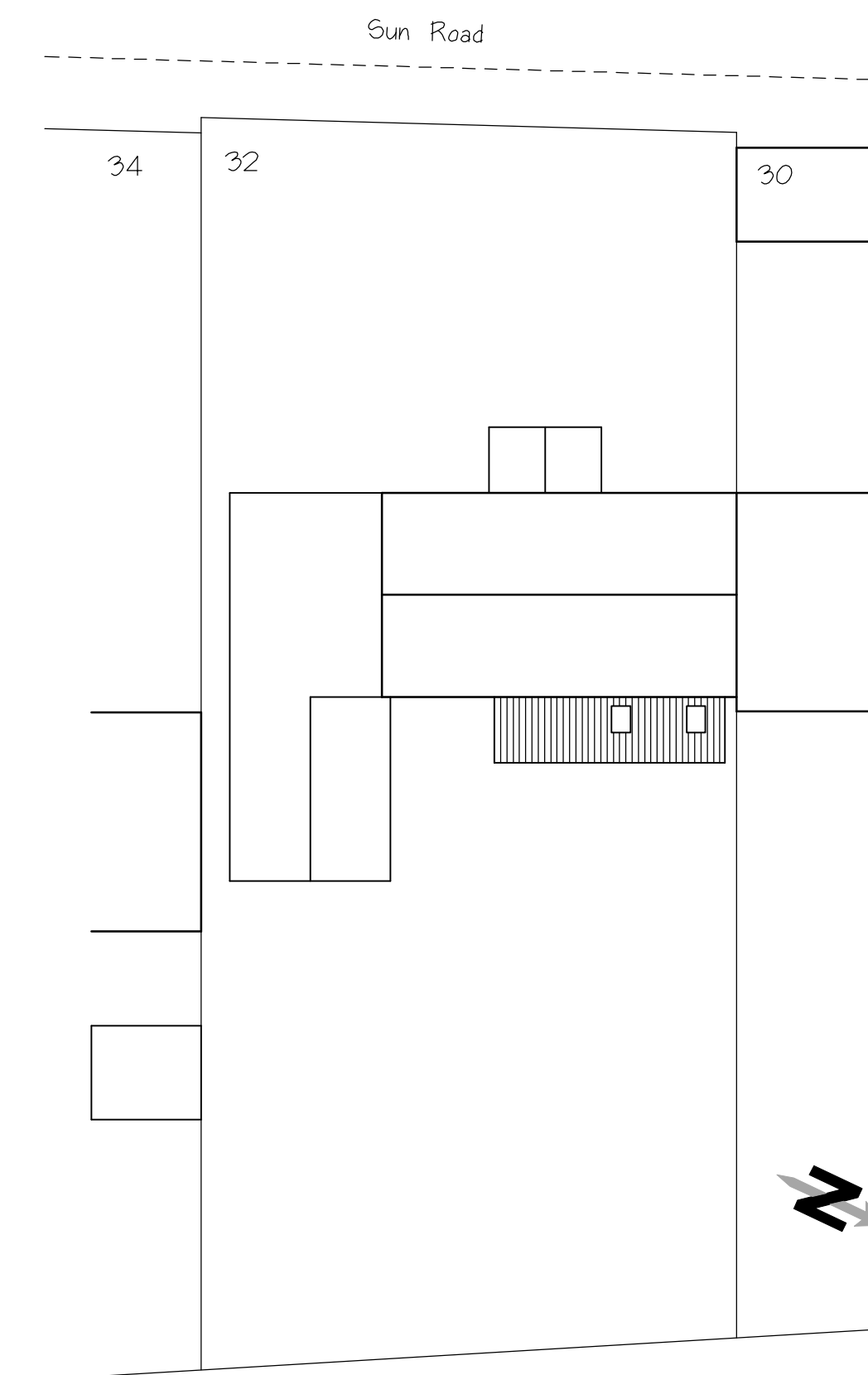

PROPOSED SITE 1:200

Drawing Status	
LOC	
Scale Bar	
1:50	0 1m 2m 3m
1:100	0 2m 4m 6m 8m 10m
1:200	0 4m 8m 12m 16m 20m

Client	Mr & Mrs Terry
Contract	Extension at 32 Sun Road Broome NR35 2RW
Drawing Title	Existing & Proposed Details
GP Architectural Services.	
18 Clarence Road, Gorleston-on-Sea Great Yarmouth Norfolk. NR31 6DT E-Mail info@gparc.co.uk	
Scale	1:50/1:100/1:200 (at A1)
Date	October 2022
Drawing Number	2267-001