

EXISTING REAR ELEVATION

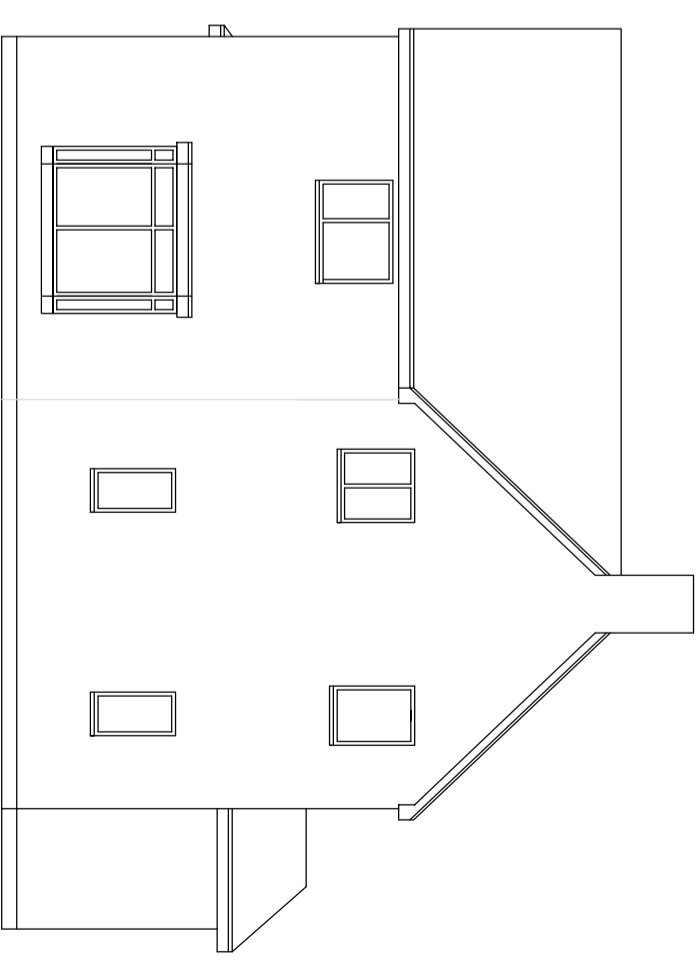

EXISTING SIDE ELEVATION

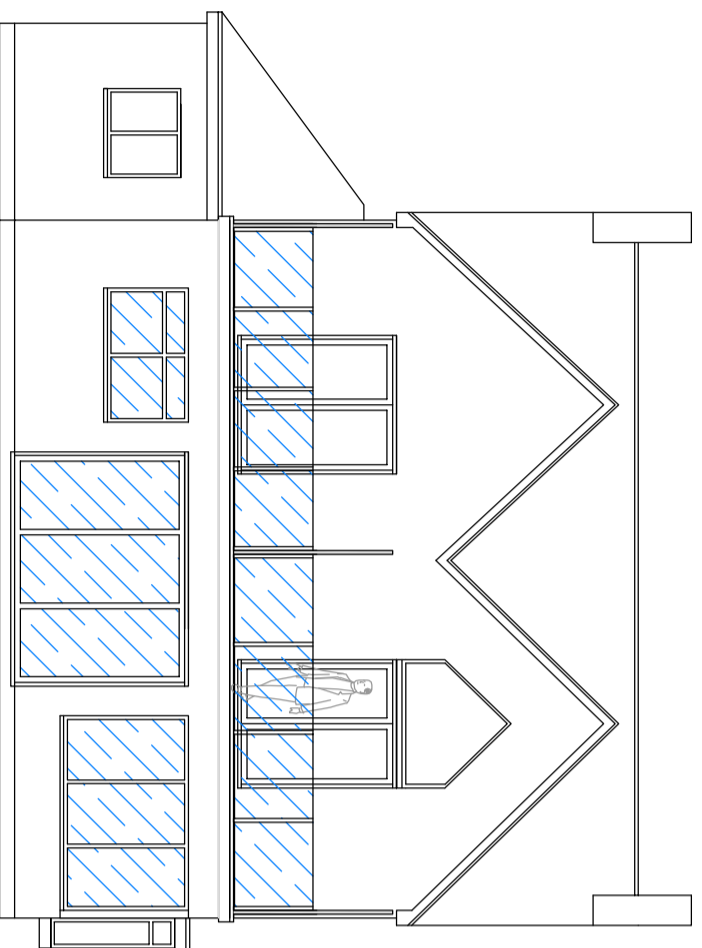

PROPOSED REAR ELEVATION

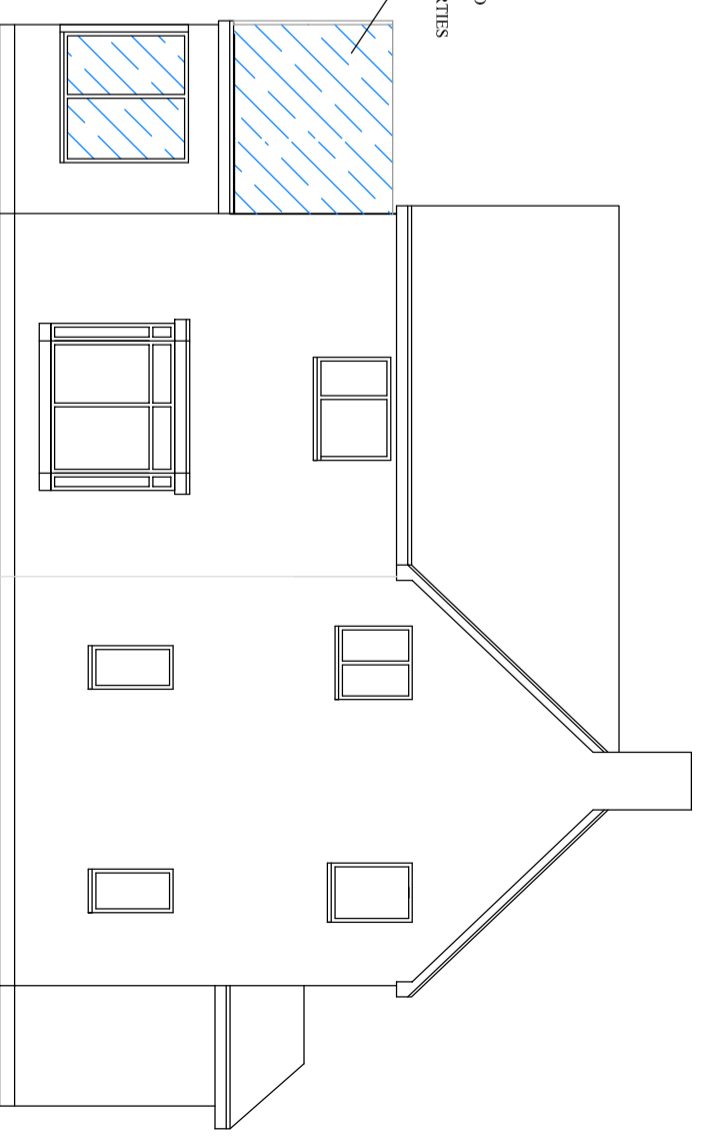

PROPOSED SIDE ELEVATION

THIS DRAWING IS THE COPYRIGHT OF ISTOPPLANS AND MAY NOT BE COPIED, ALTERED OR REPRODUCED IN ANY FORM OR PASSED TO A THIRD PARTY WITHOUT THEIR WRITTEN CONSENT.
 THE CLIENTS ARE LEGALLY REQUIRED TO INFORM THE OWNERS(S) OF ANY ADJOINING BUILDING LIKELY TO BE AFFECTED BY WORKS FALLING WITHIN THE SCOPE OF THE PARTY WALL ETC. ACT 1996.
 PRIOR TO THE COMMENCEMENT OF WORK THE CLIENT OR BUILDER MUST ASCERTAIN THAT THE NECESSARY PLANNING AND BUILDING REGULATIONS APPROVALS HAVE BEEN OBTAINED; NO LIABILITY CAN BE ACCEPTED UNDER ANY CIRCUMSTANCES FOR UNAUTHORISED WORK OR FOR THE CONSEQUENCES OF A FAILURE TO CARRY OUT SUCH PRUDENT CHECKS.
 ALL DIMENSIONS ARE TO BE ACCURATELY CHECKED ON SITE BEFORE MATERIALS ARE ORDERED OR WORK STARTED; DO NOT ATTEMPT TO DERIVE WORKING MEASUREMENTS FOR ANY PURPOSES BY SCALING FROM THE PLANS. WHILE EVERY EFFORT IS MADE TO ENSURE THE ACCURACY OF DIMENSIONS DEPICTED ON THE PLANS, NO LIABILITY WILL BE ACCEPTED FOR ANY ERRORS. THE AGENT OR BUILDING INSPECTOR MUST BE NOTIFIED WITHOUT DELAY IF THE CLIENT OR BUILDER DECIDES TO DEPART IN ANY WAY FROM THE APPROVED PLANS.
 ALL DRAINAGE SHOWN ON THE PLANS IS PROVISIONAL AND MUST BE CONFIRMED ON SITE WITH THE BUILDING INSPECTOR.
 ALL BUILDING MATERIALS AND COMPONENTS ARE TO BE HANDLED AND USED STRICTLY IN ACCORDANCE WITH THE MANUFACTURERS' INSTRUCTIONS, AND ARE ALSO TO BE SELECTED FROM COMPATIBILITY WITH OTHER MATERIALS SO AS TO ACHIEVE THE INTENDED PERFORMANCE, APPEARANCE AND DURABILITY IN SPECIFIC APPLICATIONS. IT IS THE BUILDER'S RESPONSIBILITY TO ENSURE THE ADEQUACY OF ANY ALTERNATIVES SUBSTITUTED FOR MATERIALS, COMPONENTS OR CONSTRUCTIONS, IT IS THE BUILDER'S RESPONSIBILITY TO ENSURE THE ADEQUACY OF ANY ALTERNATIVES ALL MATERIALS, COMPONENTS, CONSTRUCTION AND WORKING METHODS MUST CONFORM TO THE LATEST BUILDING REGULATIONS AND HEALTH & SAFETY STANDARDS AND GOOD SITE PRACTICE.
 IF IN DOUBT REGARDING ANY OF THE ABOVE MATTERS THE CLIENT OR BUILDER MUST CONSULT THE AGENT OR BUILDING INSPECTOR WITHOUT DELAY. NO LIABILITY WILL BE ACCEPTED UNDER ANY CIRCUMSTANCES FOR THE CONSEQUENCES OF A FAILURE TO OBSERVE THESE CONDITIONS.

CLIENT	
MR TOM HORTON	
SITE ADDRESS	
THE GIDDIES HAY LANE LONGDON GREEN RUGELEY WS15 4QQ	
DRAWING NO.	REV
ISP/1988	B

PROJECT	
SINGLE STOREY REAR EXTENSION WITH BALCONY	
DRAWING TITLE	
PLANS 4(5)	
STATUS	
PLANNING APPLICATION	
DATE	SCALE
JUNE 2022	1:100@A3

DRAWN BY
 ISTOPPLANS LTD
 IZABELLA HOUSE
 24-26 REGENTS PLACE
 BIRMINGHAM
 B1 3NJ
 Istopplans@gmail.com

