

1) This drawing has been prepared to cover matters which are the requirements of the Building Regulations/Planning and is not intended to constitute a full specification of work.  
 2) Do not scale this drawing.  
 3) All dimensions, details, components and assemblies shall be verified by the contractor PRIOR to construction, manufacture or supply.  
 4) Any conflicting information, errors or omissions shown or implied on this drawing shall be referred to RICHARD WINDSOR PRIOR to construction or ordering materials.  
 5) This drawing and the works depicted are the copyright of RICHARD WINDSOR and may not be copied in part or whole without written consent.

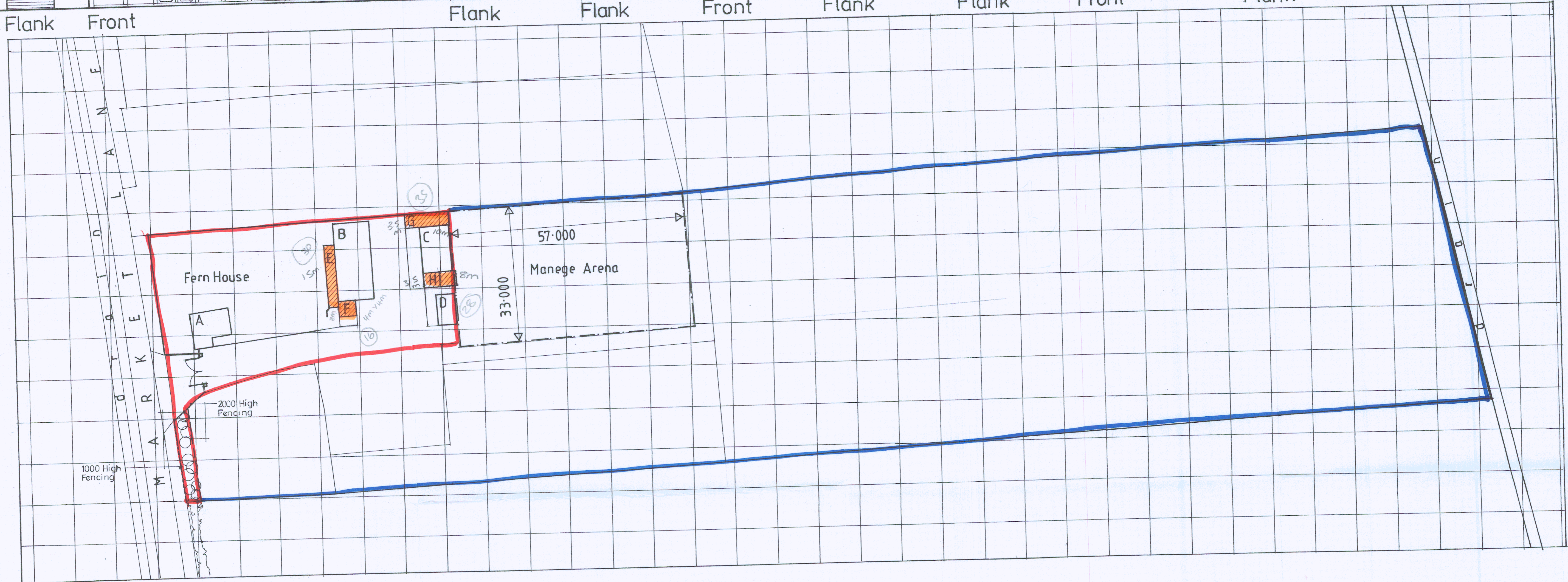

Legend

- A Existing Dwelling.
- B Existing Metal Shed.
- C Existing Timber Storage Shed.
- D Existing Timber Stable.
- New Domestic Kennel & Chicken Coop.
- New Timber Stable.
- New Timber Storage Shed.
- New Timber Stable.
- 2 metre high fence
- 1 metre high fence
- Manege Arena Enclosure
- Shrubs and planting of no specific type in 4metre wide strip between 1&2 metre high fencing.

Site Plan (1:500)

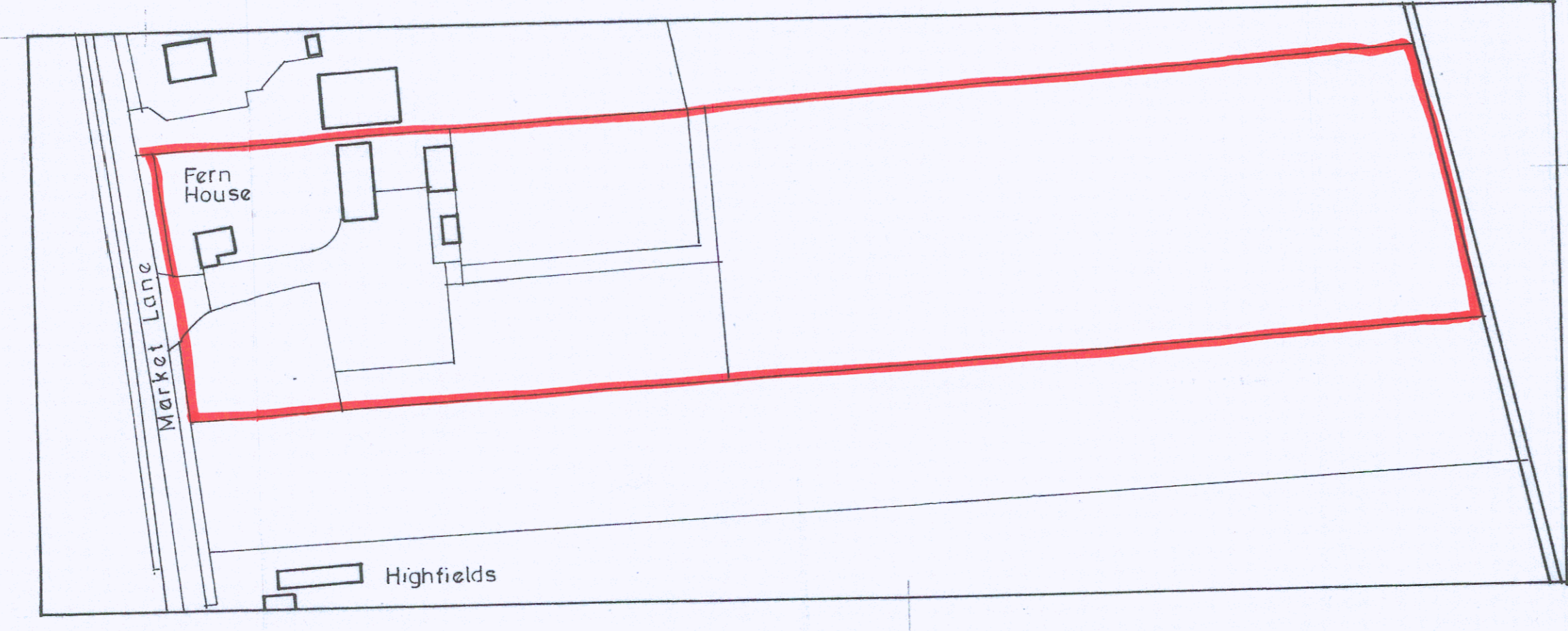
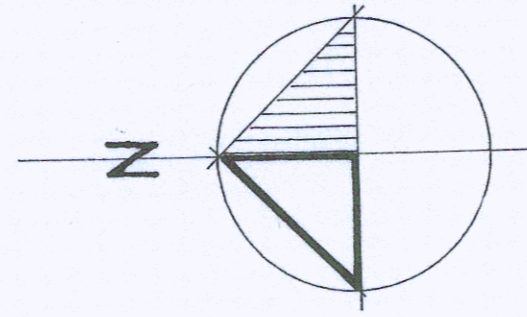

Site Location Plan (1:1250)

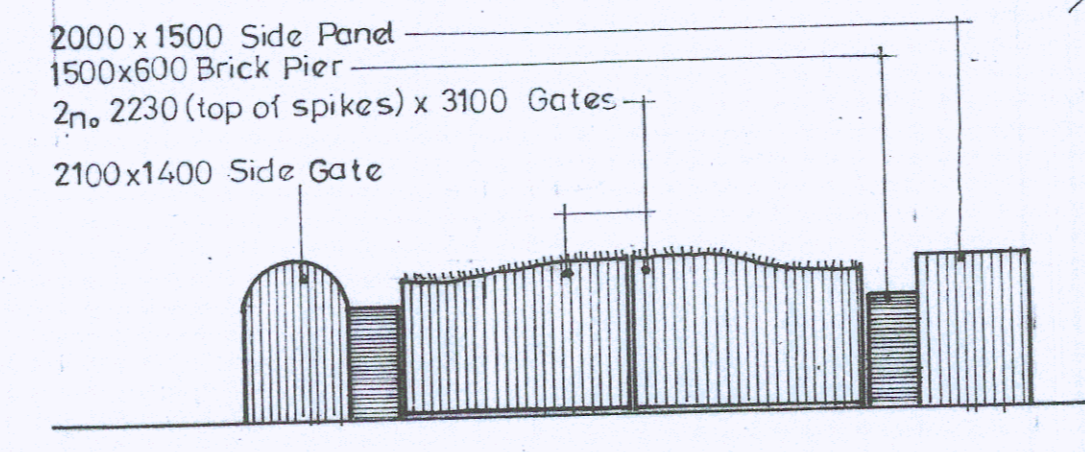

Entrance Gates (1:100)

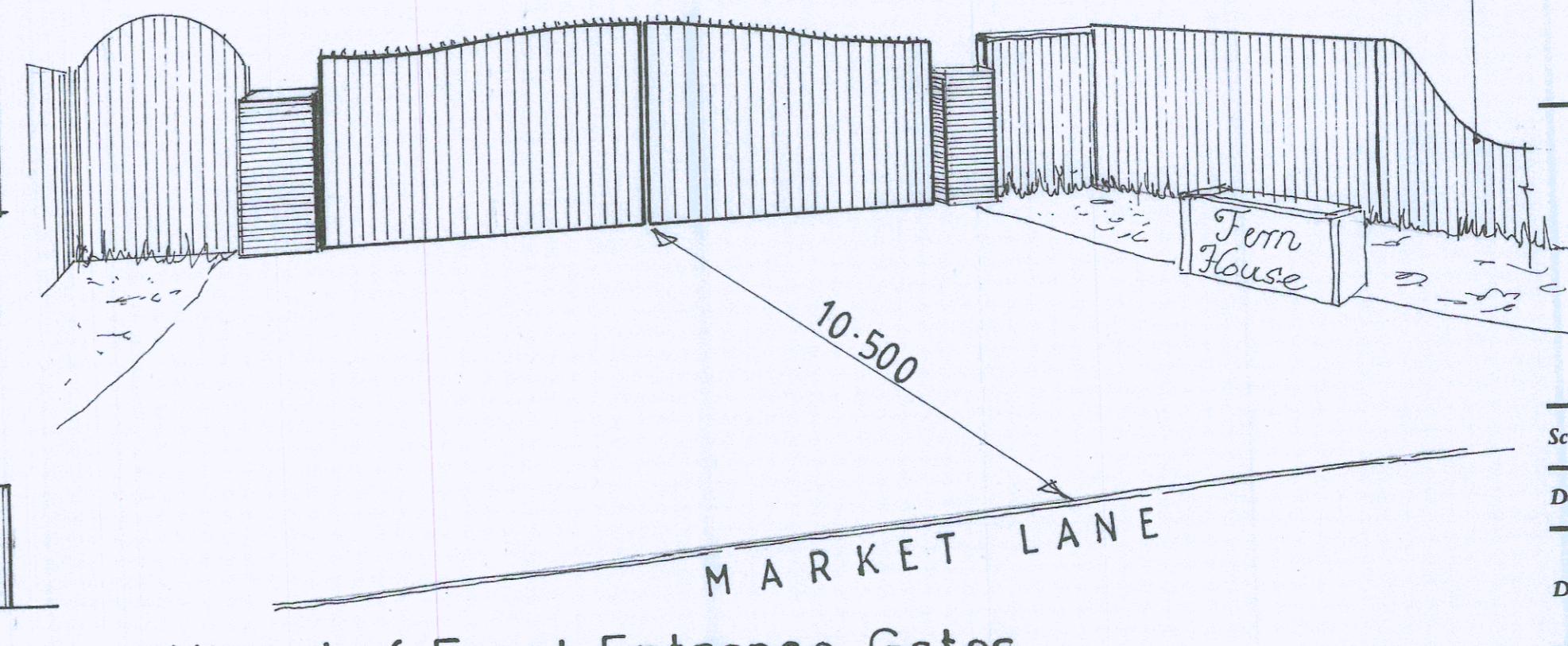
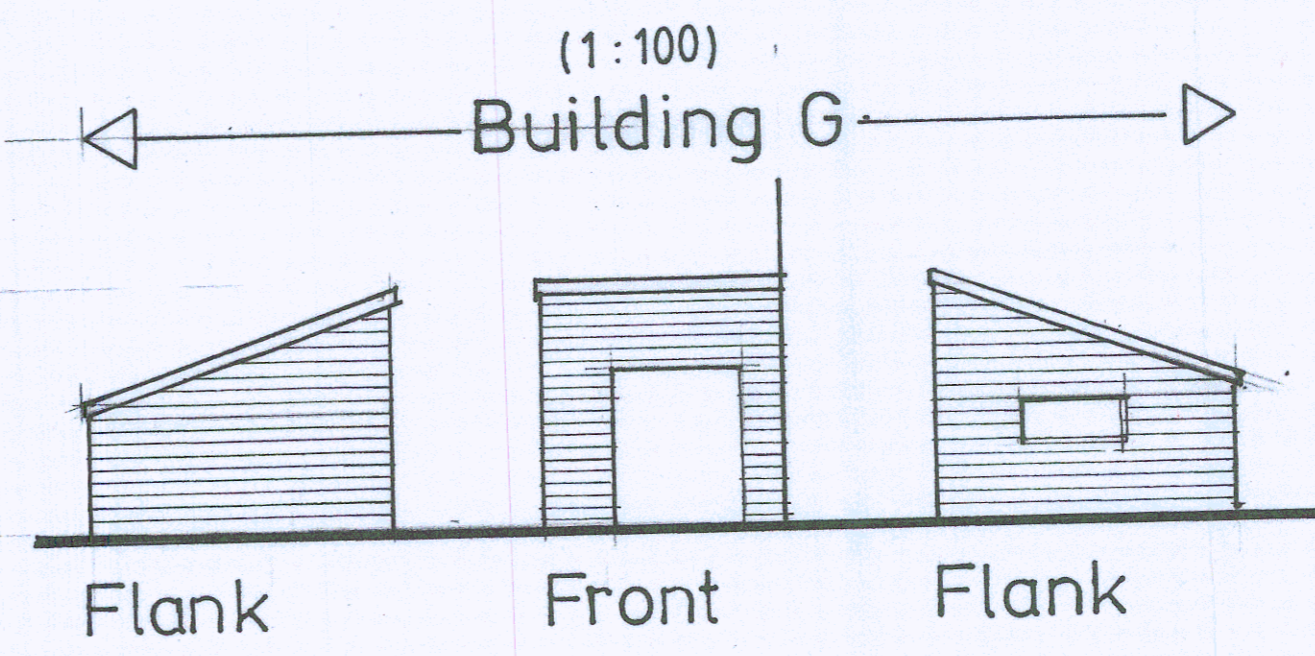

Visual of Front Entrance Gates.

DEVELOPMENT SERVICE RECEIVED  
 25 OCT 2022

BOROUGH COUNCIL OF KING'S LYNN & WEST NORFOLK  
 RECEIVED  
 27 OCT 2022  
 C. SMITH  
 POSTAL ADMIN

Project Title  
 Fern House  
 Market Lane  
 Walpole St Andrew  
 King's Lynn, PE14 7LX

Drawing Title  
 Site Plan  
 Site Location Plan

WINDSORARCHITECTURAL  
  
 The Dene, West Newton, King's Lynn, Norfolk PE31 6AX  
 Telephone: 01485 543791 Mobile: 07951 156620

Scale 1:500, 1:1250  
 Date October 2022  
 Drawing No 22/10/0418.01 Revision