

**PROPOSED ELEVATION A (NORTH)**

1:100

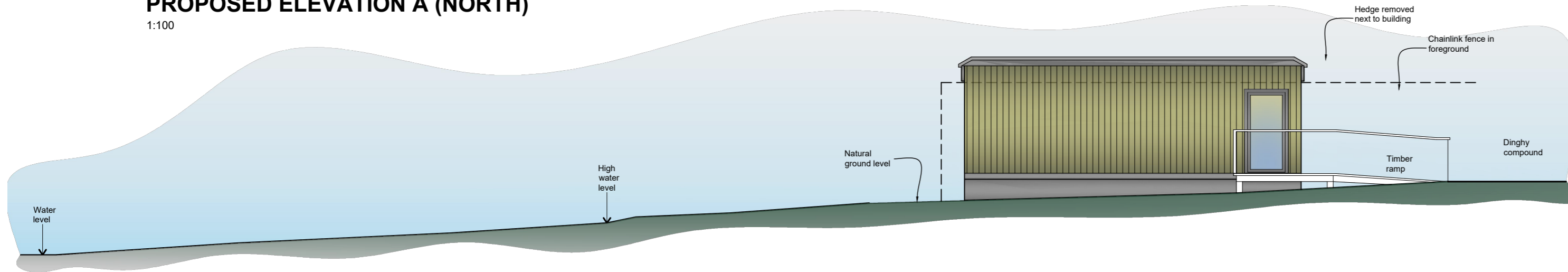

**PROPOSED ELEVATION B (EAST)**

1:100

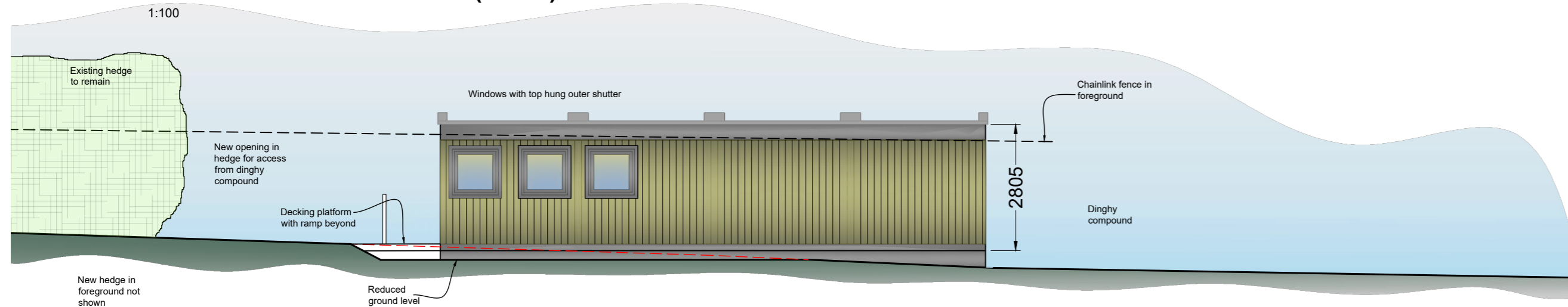

**PROPOSED ELEVATION C (SOUTH)**

1:100

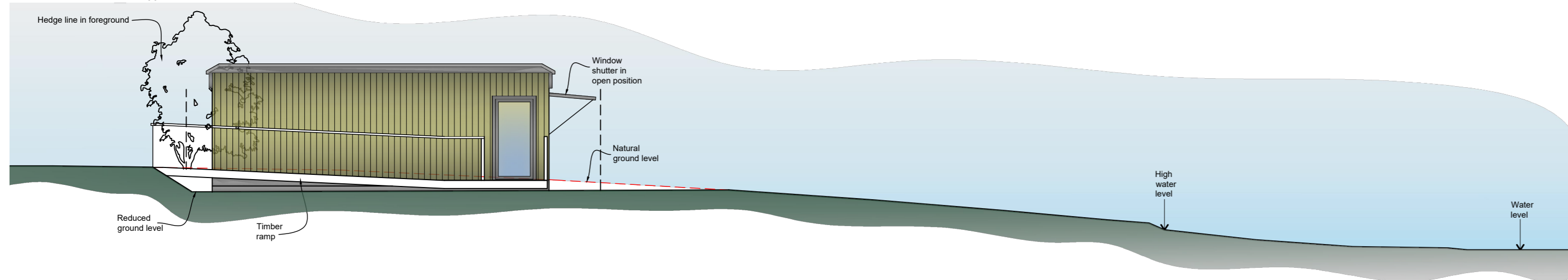

**PROPOSED ELEVATION D (WEST)**

1:100

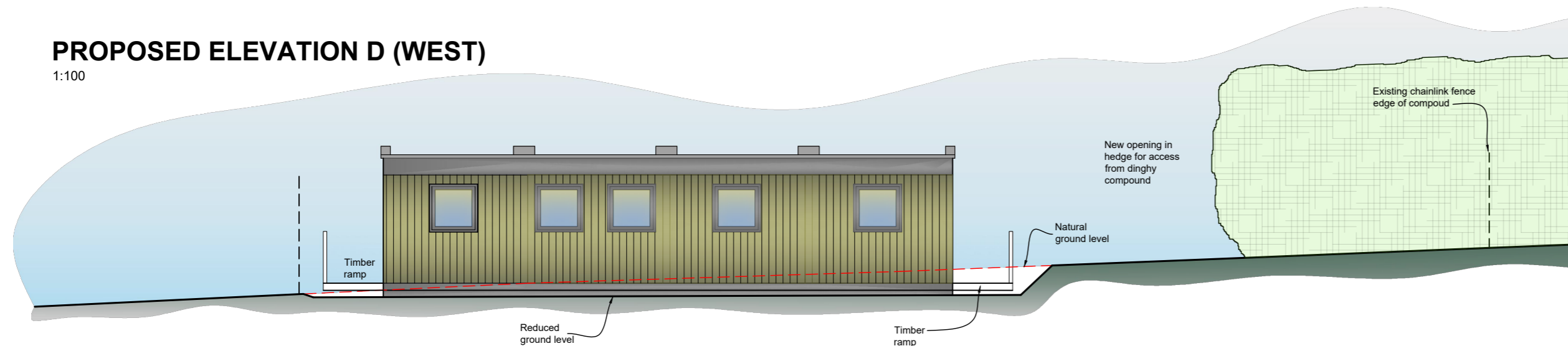

**PROPOSED MATERIALS**

- WALLS - FIBRE CEMENT PLANKS  
VERTICAL HIT AND MISS WOODGRAIN FINISH
- ROOF - FELT
- DOORS - GREY UPVC
- WINDOWS - GREY UPVC
- FASCIAS/TRIMS - SMOOTH FIBRE CEMENT PLANK

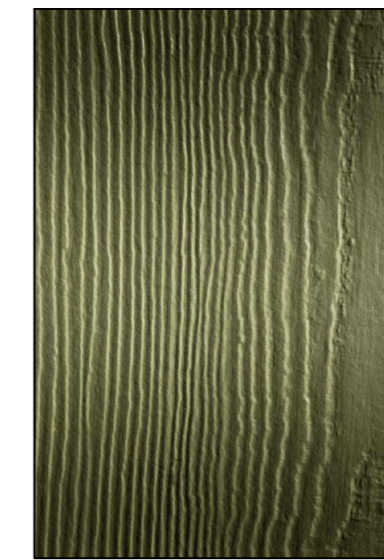

MOUNTAIN SAGE HARDIE PLANK

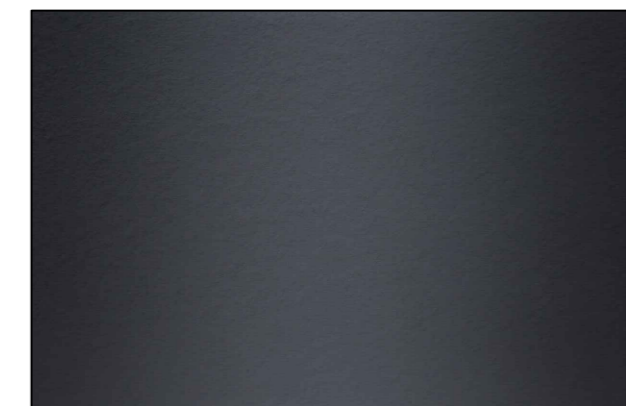

IRON GREY HARDIE PLANK FASCIA

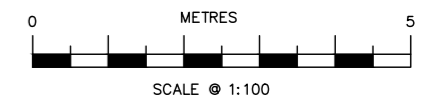

100mm full size

Status  
**PLANNING**

Revisions

**Architectural Management**  
Architecture & Heritage Consultants 07508 705450  
www.architecturalmanagement.co.uk

Client Royal Hospital School  
Project Alton Water Sailing School  
New Sailing School Facilities.  
Drawing Proposed Elevations  
Project No. 210616 Drawing No. 04  
Date October 2021 Scale as noted @ A2

Do not scale

©Architectural Management Ltd Reg No 09518230

