

**Proposed South Elevation (also Section A-A - see Ground Floor Plan)**

**1:100**

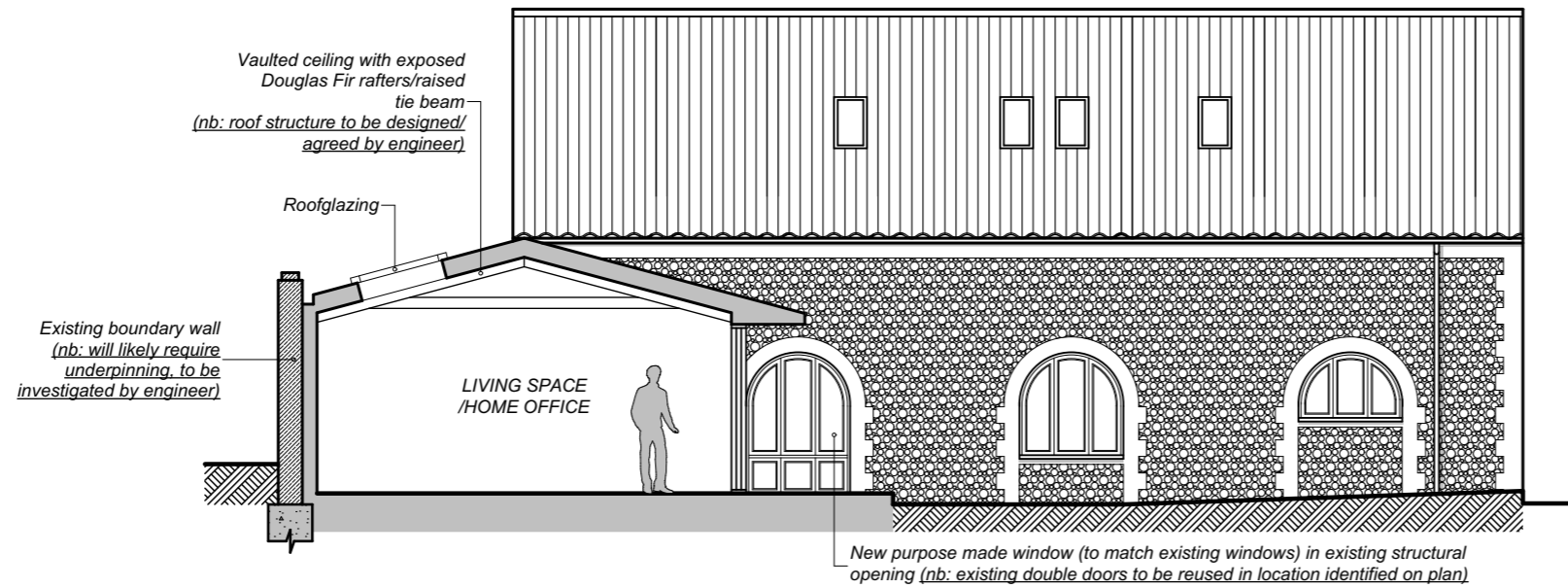

**Proposed South Elevation (also Section A-A - see Ground Floor Plan)**

**1:100**

Notes

Revisions



53 Manning Road, Bury  
 St. Edmunds, Suffolk. IP32 7GF.  
 Tel: 01284 615533  
 Mob: 07715 208480  
 Email: [simon@loftusarchitects.co.uk](mailto:simon@loftusarchitects.co.uk)  
[www.loftusarchitects.co.uk](http://www.loftusarchitects.co.uk)

Client:

**Mr & Mrs Dell**

Job Title:

**Dovecote Cottage**

Address:

West Farm, Bury Road,  
 Barnham, Thetford.  
 IP24 2PL.

Drawing Name:

Proposed Elevations  
 (Sheet 2)

Drawing Status:

PLANNING

Drawn by:

SL

Date:

14/11/22

Checked by:

Date:

Drawing Scale:

1:100 @ A3

Layout ID:

126-22/P/51

Revision: