

GROUND FLOOR PLAN AS EXISTING

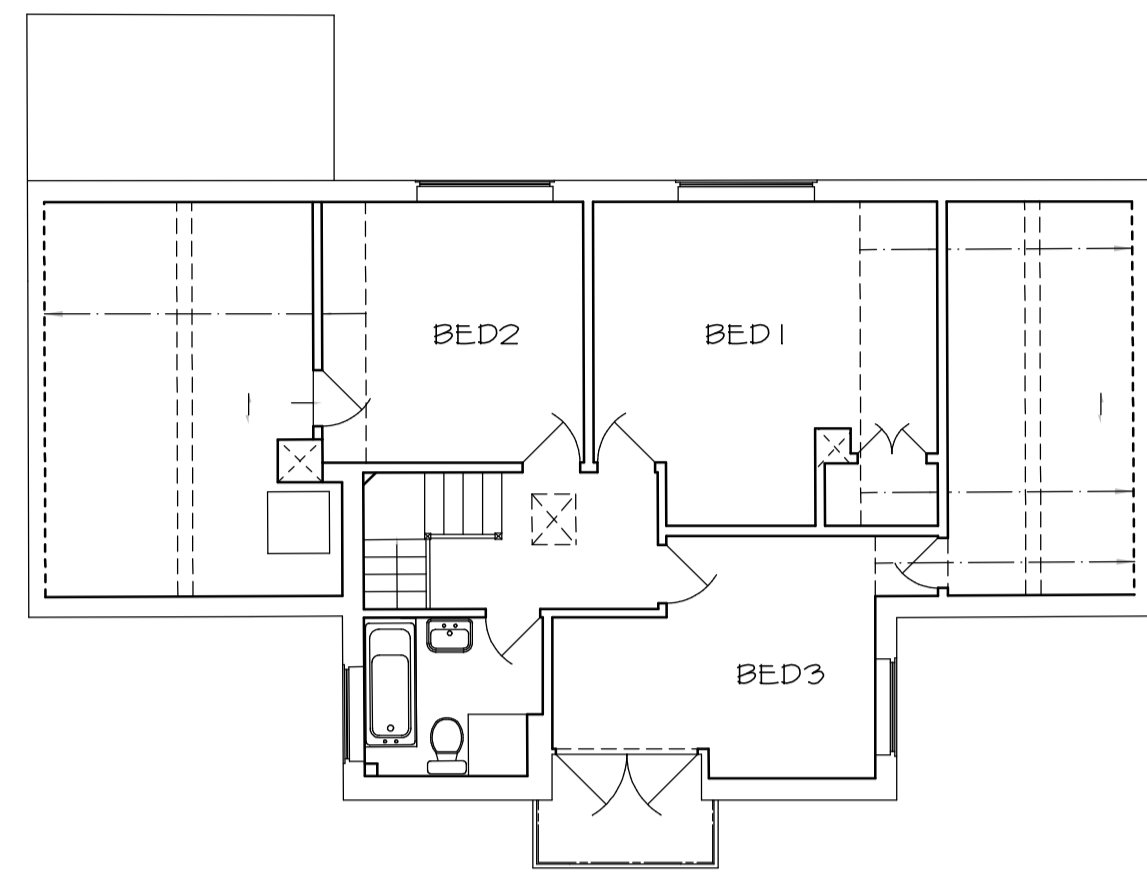

FIRST FLOOR PLAN AS EXISTING

Rear extensions (PD) were previously approved under application W/22/1262 extending the same depth. This application is wider, adding 2sqm to the side.

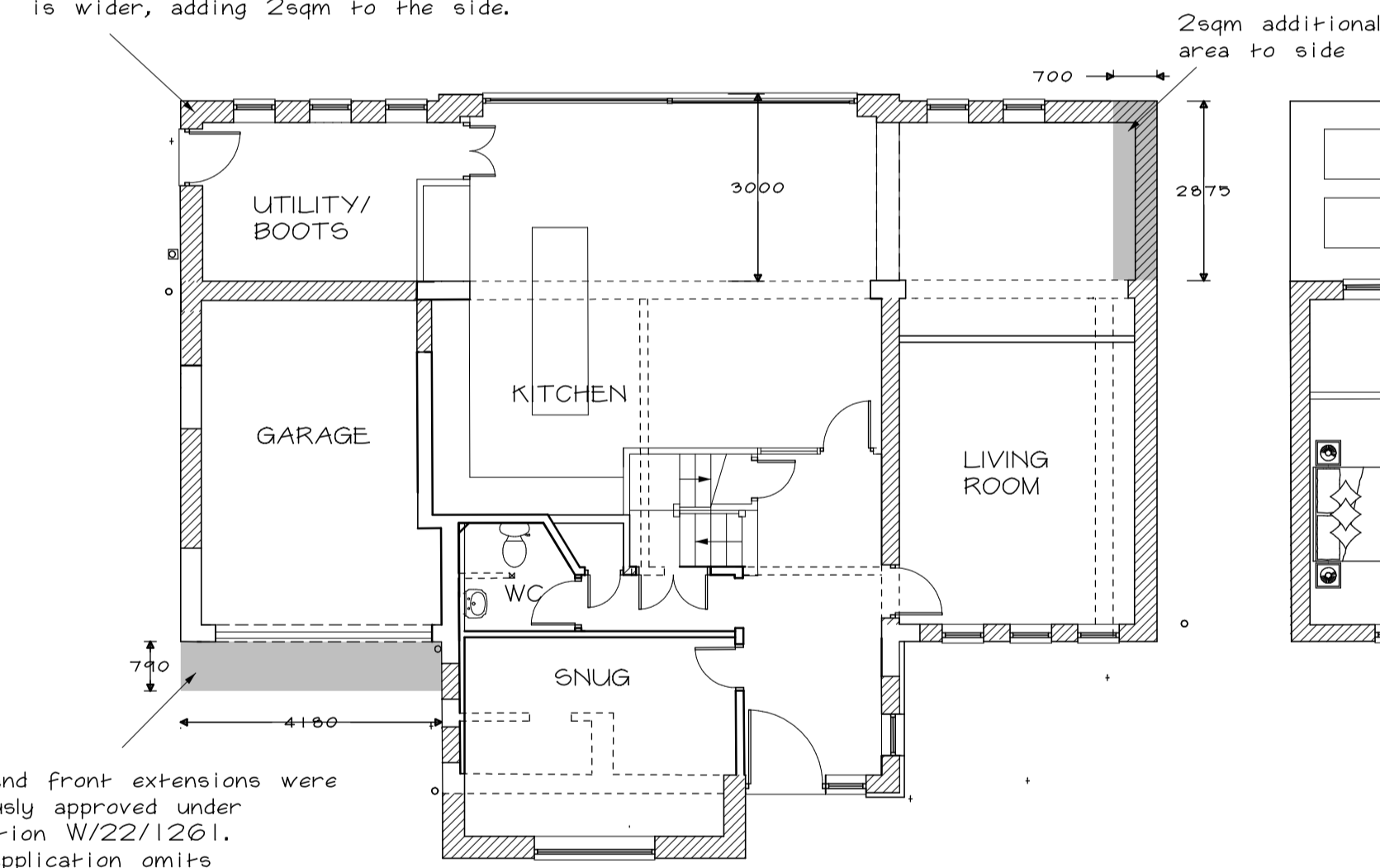

GROUND FLOOR PLAN AS PROPOSED

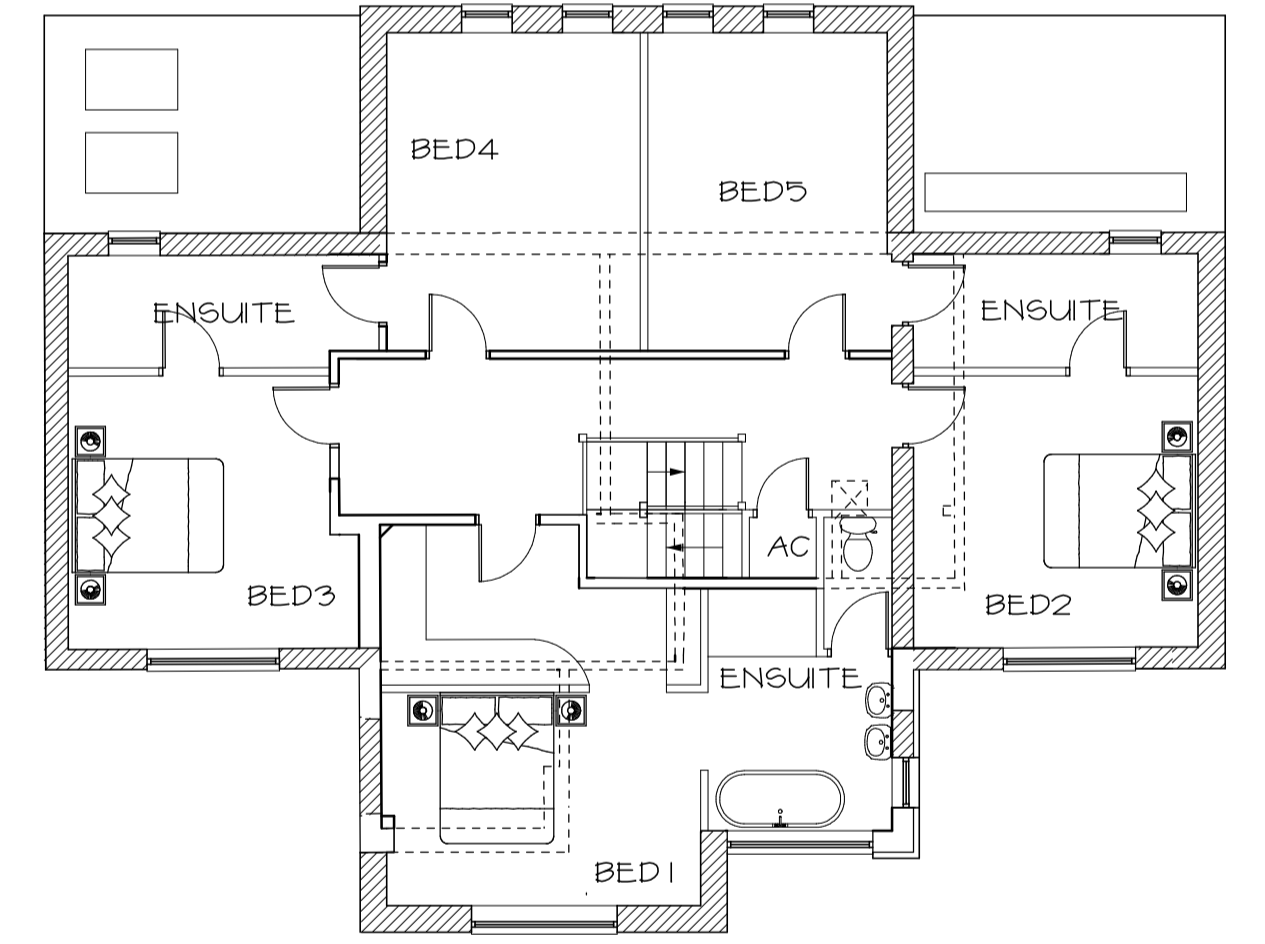

FIRST FLOOR PLAN AS PROPOSED

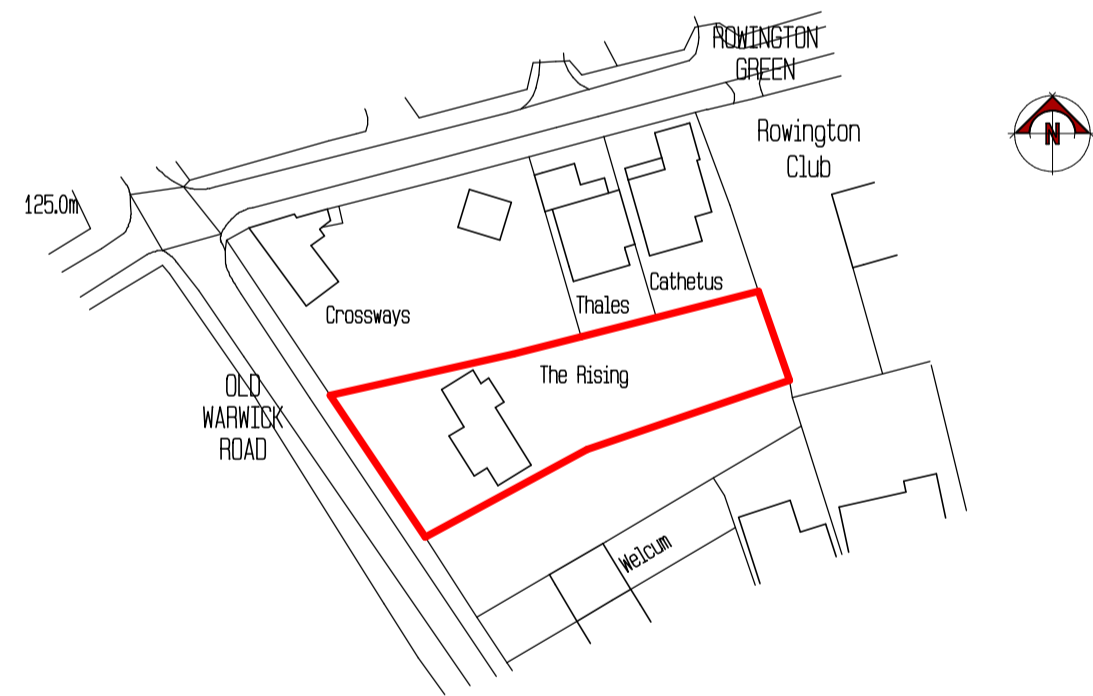

Ordnance Survey, Ed Draw Copyright 2022. All rights reserved. Licence number 10002942

LOCATION PLAN 1:1250

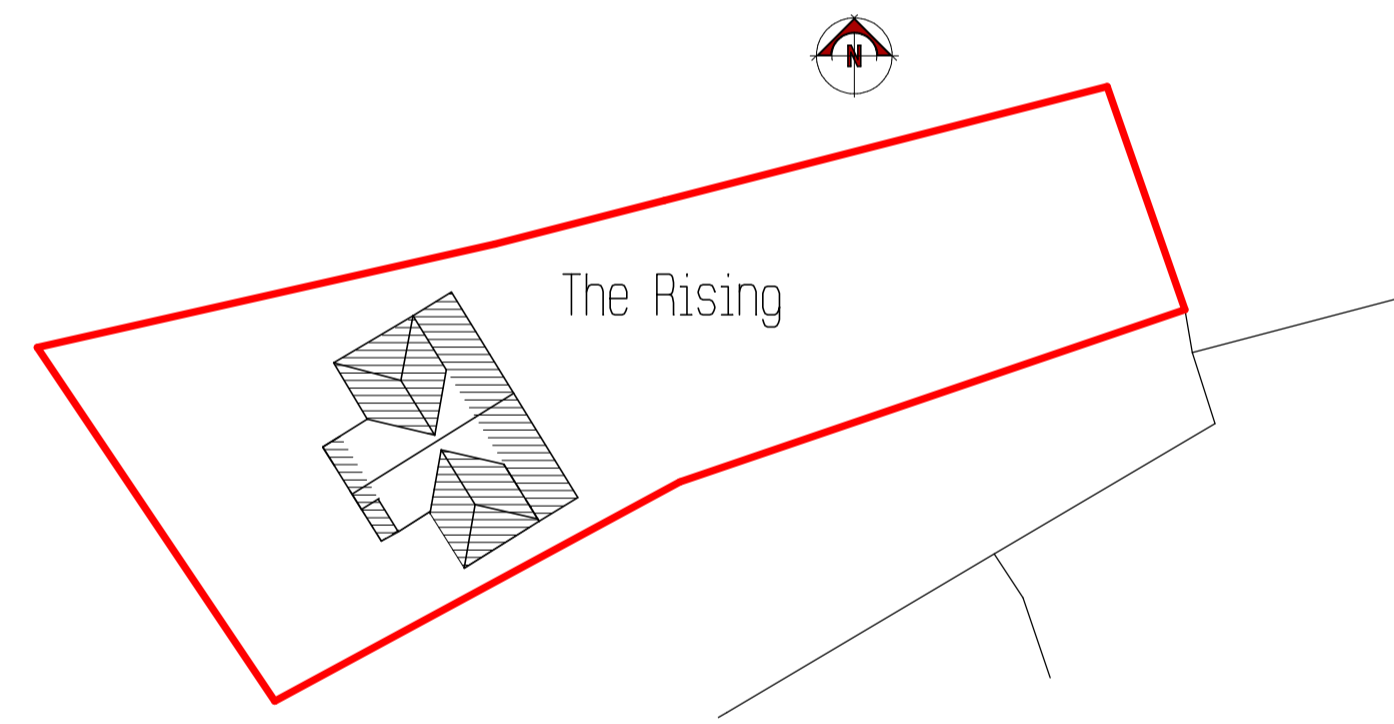

SITE PLAN 1:500

Side and front extensions were previously approved under application W/22/1261. This application omits 3.2sqm that was approved as part of that application, but adds 2sqm to the rear instead.

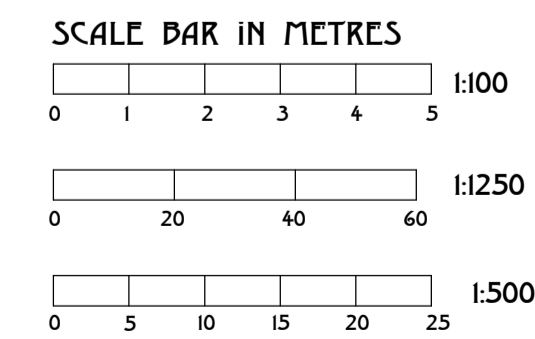

DO NOT SCALE OFF THIS DRAWING:
ALL CONTRACTORS ARE RESPONSIBLE FOR TAKING AND CHECKING DIMENSIONS ON SITE. THE ARCHITECT SHOULD BE NOTIFIED OF ANY VARIATIONS BETWEEN DRAWING & SITE CONDITIONS PRIOR TO COMMENCEMENT.

CROSS + CRAIG ASSOCIATES ARCHITECTS
VINE HOUSE STATION ROAD
BORRIDGE SOLIHULL W. MIDS B93 6HP
TEL 01564 773927 FAX 01564 770334

MR MOONEY, MS SWIFT THE RISING OLD WARWICK ROAD ROWINGTON	
DATE OCT22	REVISION
SCALE 1:100@A1	
CODE	DWG NO 5924/10A