

PROPOSED ELEVATIONS
SCALE 1:100

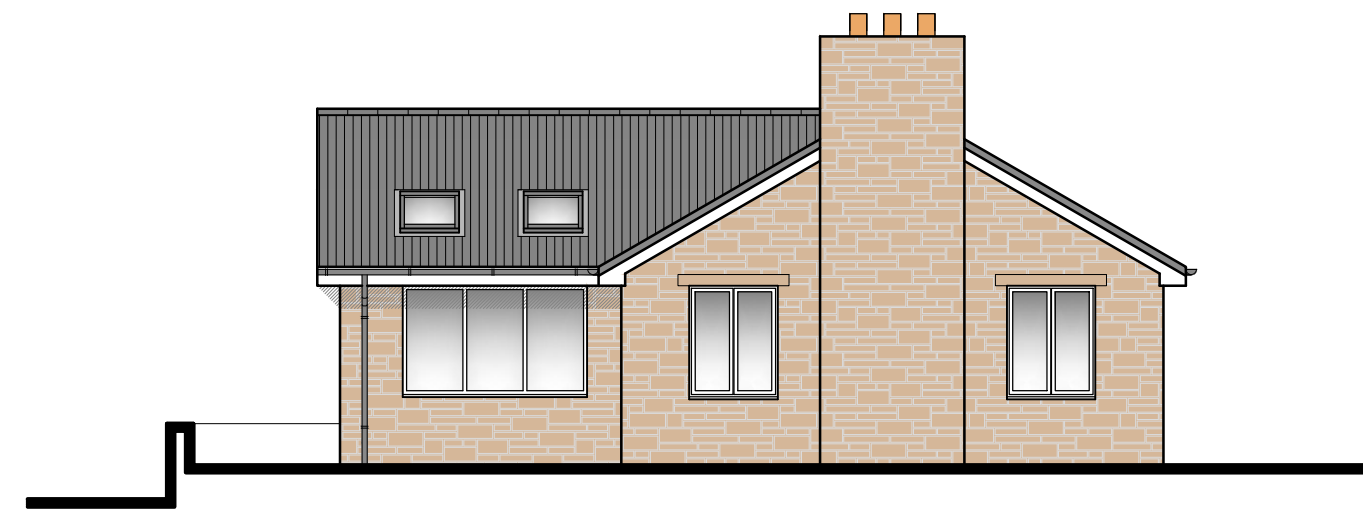

FRONT (SOUTH EAST) ELEVATION

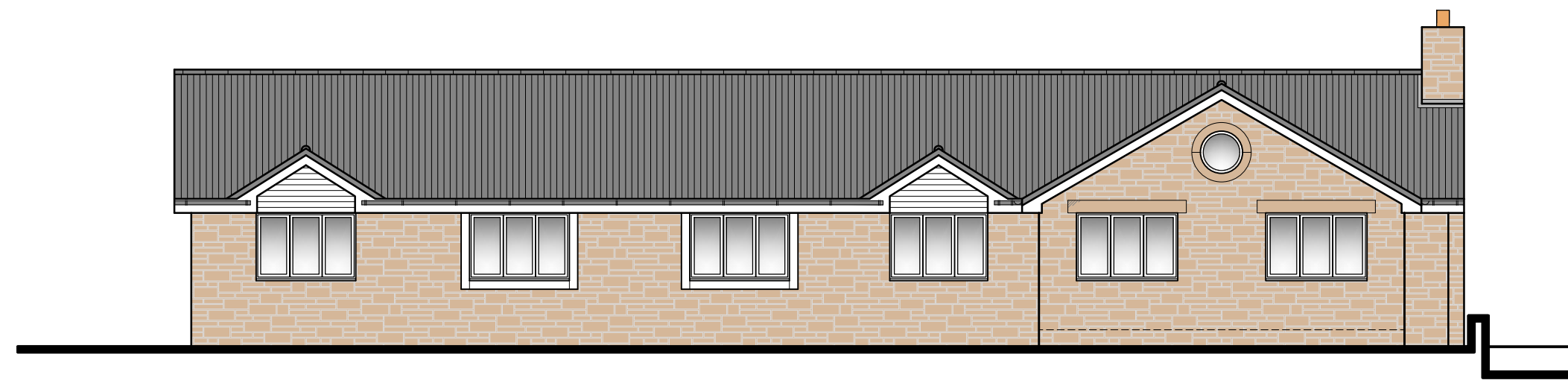

SIDE (SOUTH WEST) ELEVATION

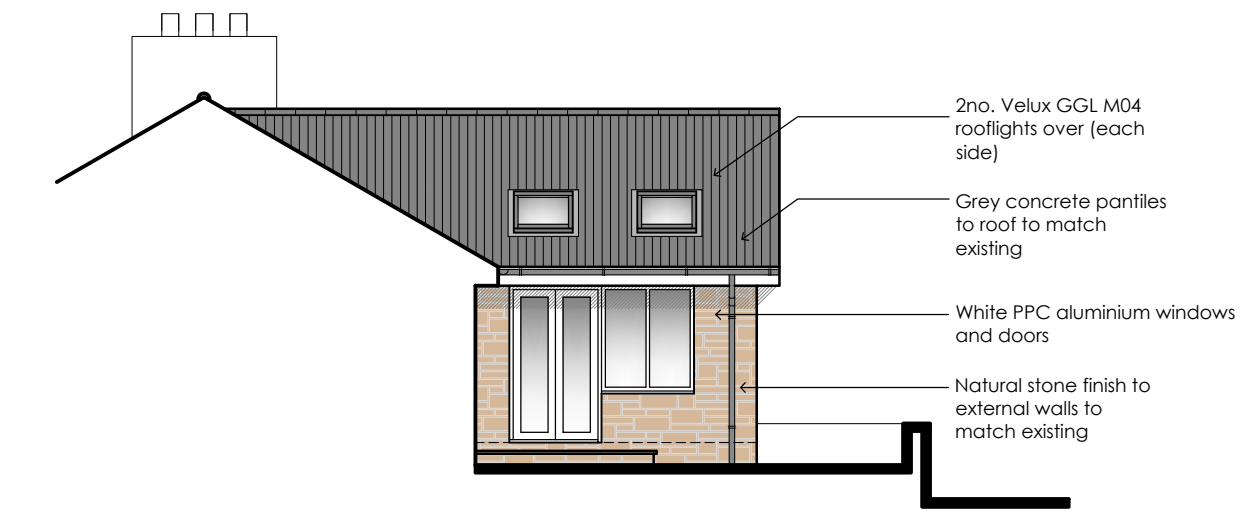

REAR (NORTH WEST) ELEVATION

- 2no. Velux GGL M04 rooflights over (each side)
- Grey concrete pantries to roof to match existing
- White PPC aluminium windows and doors
- Natural stone finish to external walls to match existing

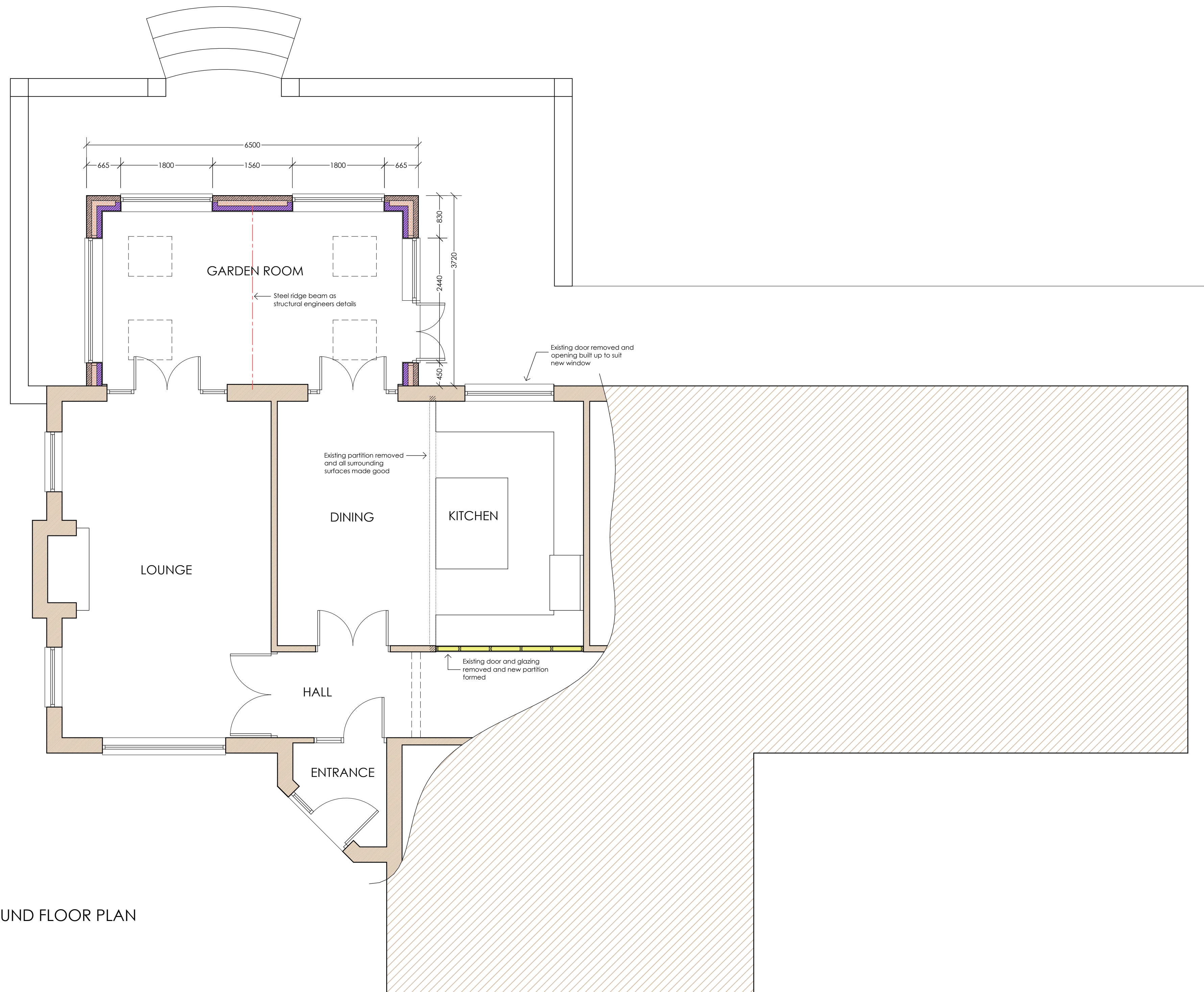
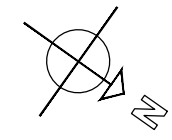

PROPOSED GROUND FLOOR PLAN
SCALE 1:50

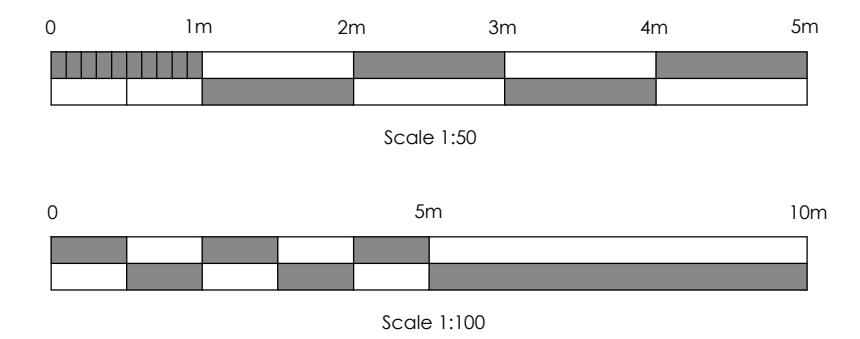

Rev A	Elevation labels corrected	date - 15.11.22
Project PROPOSED ALTERATIONS TO HEPSTROTHER FAIRMOOR MORPETH NE61 3JL		Client MR & MRS EVANS
Scale (A1) 1:50 1:100		Date JUNE 2022
Project No. 2229		Dwg No. 02 rev A
<p>SJK Architectural Services Ltd</p> <p>9 Churchbum Drive, Morpeth, Northumberland, NE61 2BZ Tel: 01670 516257 Mob: 07989 252 009 email: sjk@sjkarch.co.uk © SJK Architectural Services Ltd</p>		