

Existing Staircase  
Ground Floor

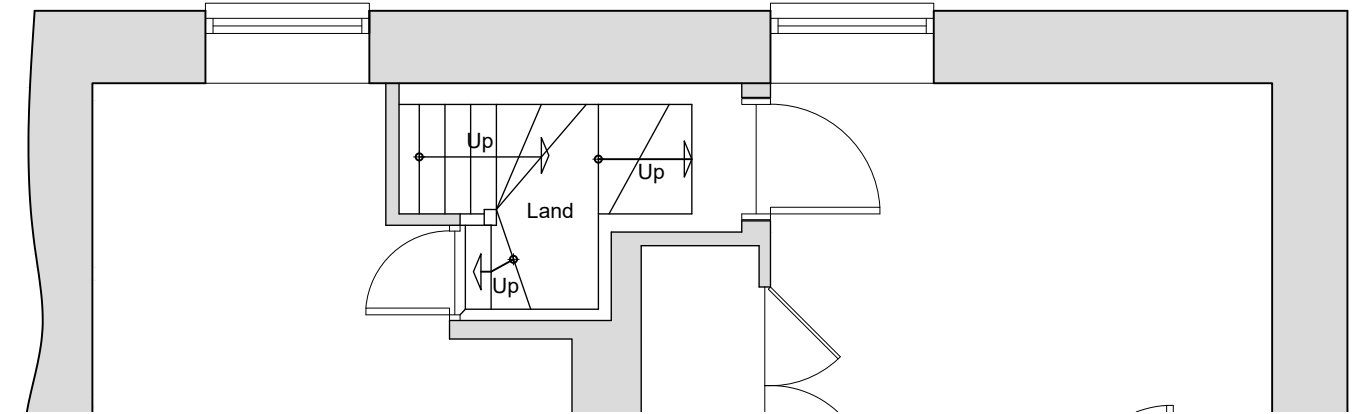

Existing Staircase  
First Floor

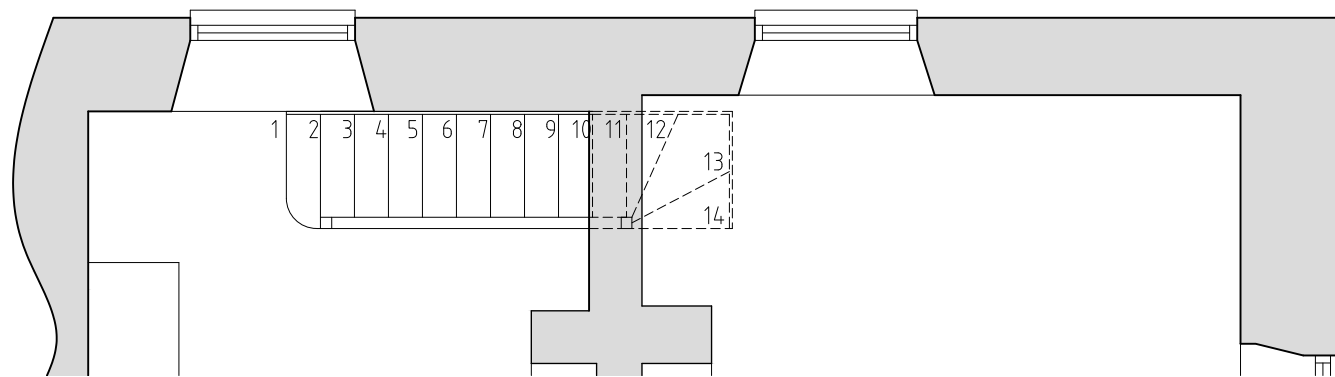

Proposed Staircase  
Ground Floor

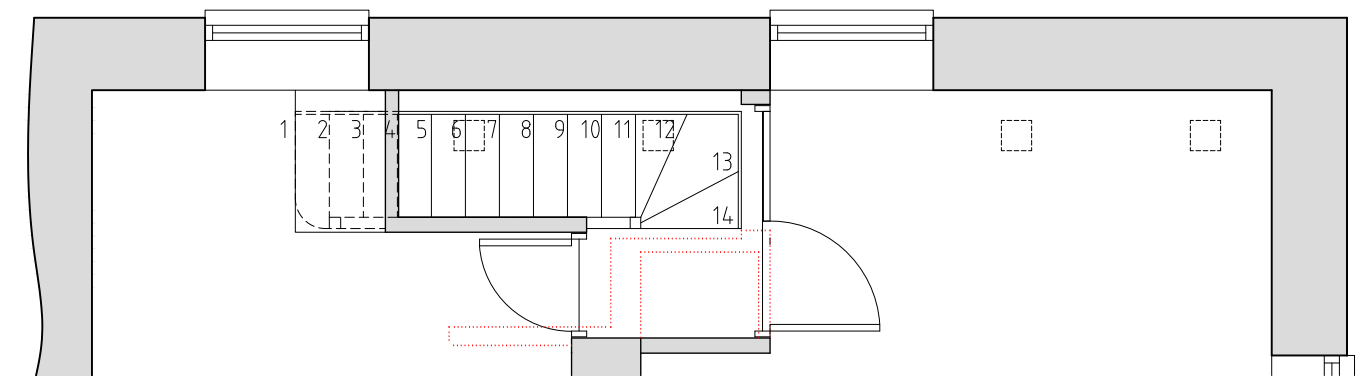

Proposed Staircase  
First Floor

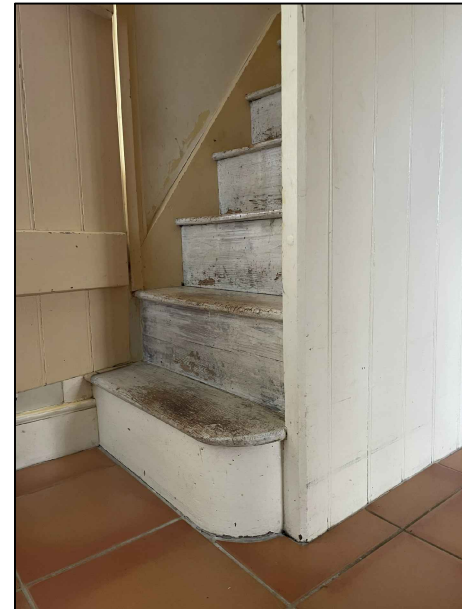
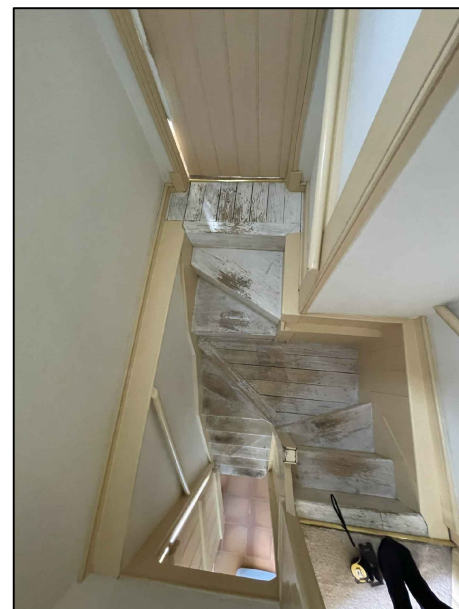
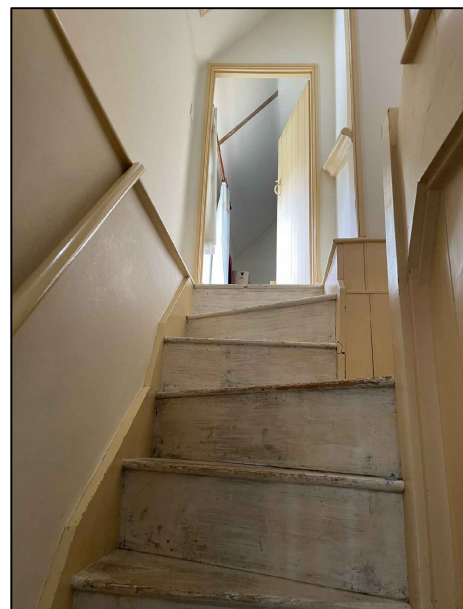

Existing Staircase  
Photographs

The proposed staircase will be bespoke made by a carpenter in oak timber. The width will match the original and have 14 steps, 225mm treads and 188mm risers. A simple design allowing safer use of the stair. Refer to heritage statement for more information.

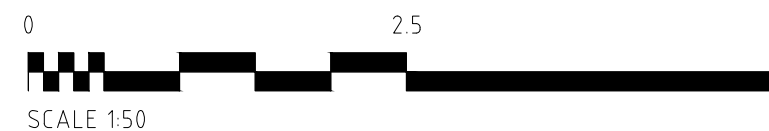

|  |                           |                 |
|--|---------------------------|-----------------|
| <b>Project</b><br>PROPOSED EXTENSION AND ALTERATIONS                 |                           |                 |
| <b>Address</b><br>HOLLAND COTTAGE<br>HACEBY ROAD<br>NEWTON, SLEAFORD |                           |                 |
| <b>Client</b><br>MR R HUNT   |                           |                 |
| <b>Drawing</b><br>PROPOSED<br>STAIRCASE                              |                           |                 |
| <b>Date</b><br>NOV 2022  | <b>Scale</b><br>1:50 @ A3 |                 |
| <b>Project No.</b><br>3935   | <b>Drawing No.</b><br>P04 | <b>Revision</b> |



Portless and Richardson Limited  
 193 Lincoln Road, Peterborough PE1 2PL  
 T. 01733 568116. E. p-r@portlessarchitect.com  
 www.portlessarchitect.com