

Do not scale from this drawing - All dimensions are to be checked on site and any discrepancies to be reported to the architect before construction commences. If in doubt ask. © This design remains the property of Brook Morton Architecture and may not be copied without written authorisation.

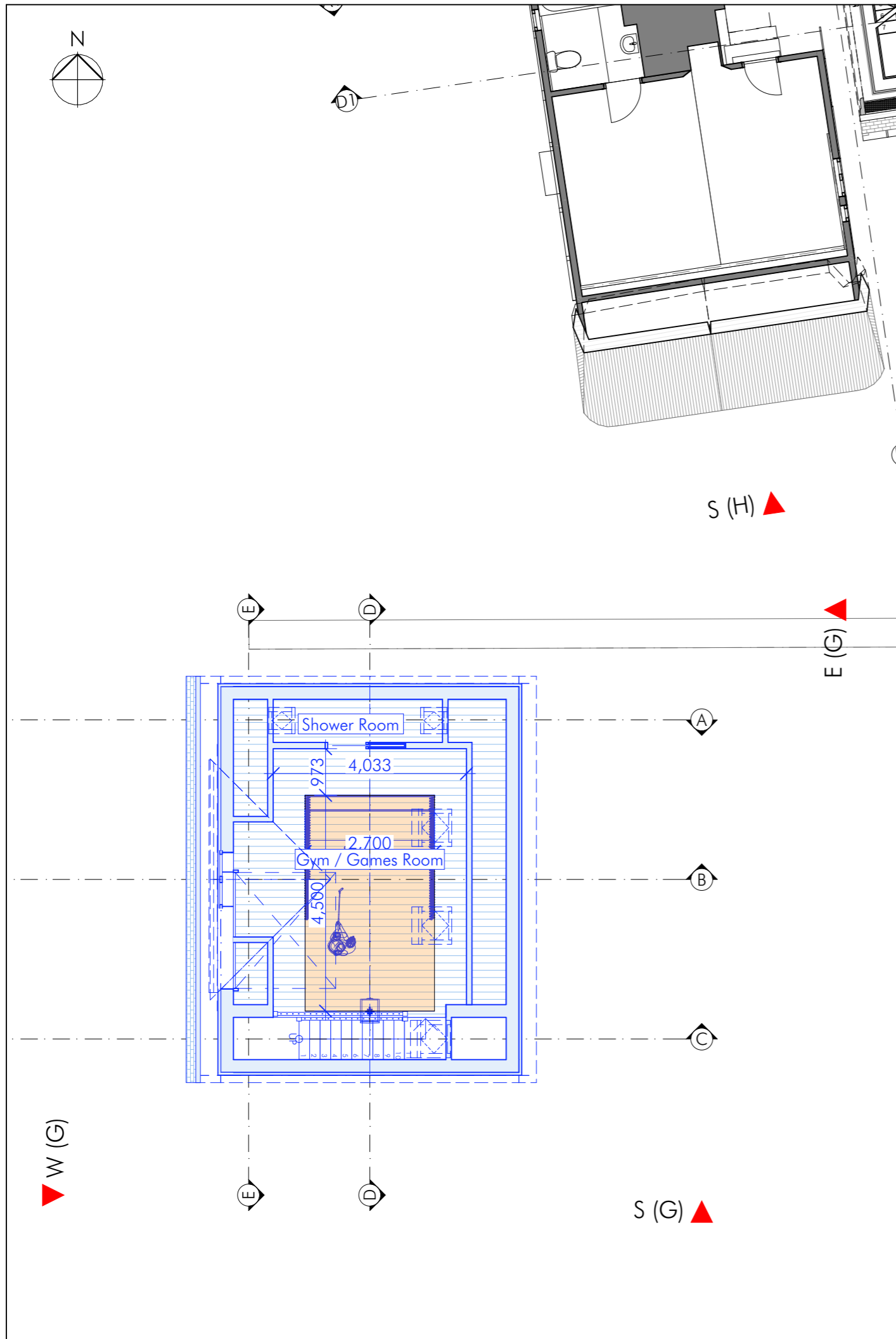

Proposed First Floor 1:100

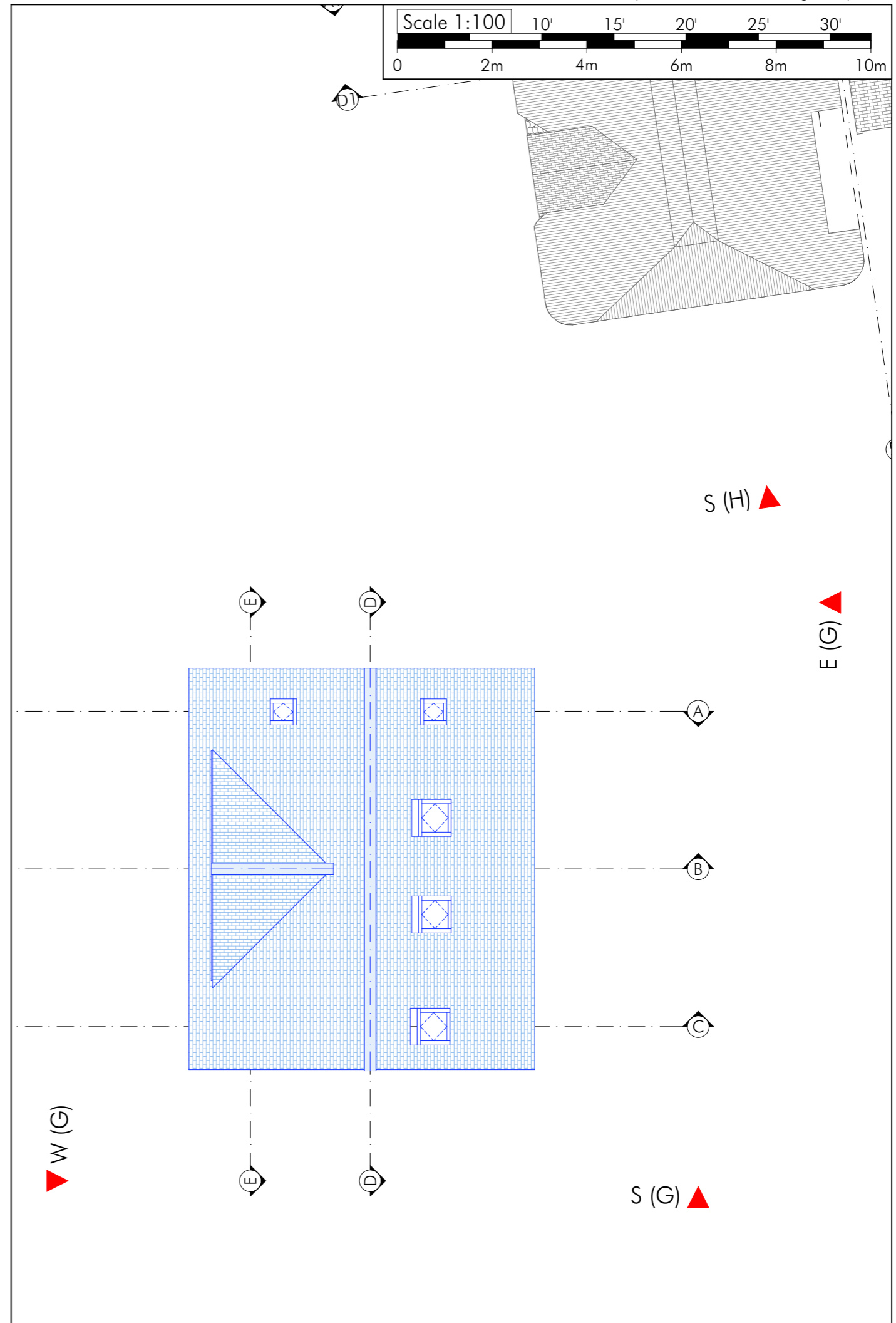

Proposed Roof Plan 1:100

(A-15/11/2022 Planning Issue) Revisions

 BR O O K M O R T O N A R C H I T E C T U R E	29 b Stoney Lane Winchester SO22 6DP M : 07881 911806 nicholas@brookmorton.com www.brookmorton.com	Client Alistair Wood	Initial issue 15 th November 2022
	Project Oak Cottage, Ecchinswell, Newbury RG20 4UA	Scales 1:100 at A3	Drawing No. BMA331/PL08A
Proposed First Floor and Roof Plans			