

Do not scale from this drawing - All dimensions are to be checked on site and any discrepancies to be reported to the architect before construction commences.
 If in doubt ask. © This design remains the property of Brook Morton Architecture and may not be copied without written authorisation.

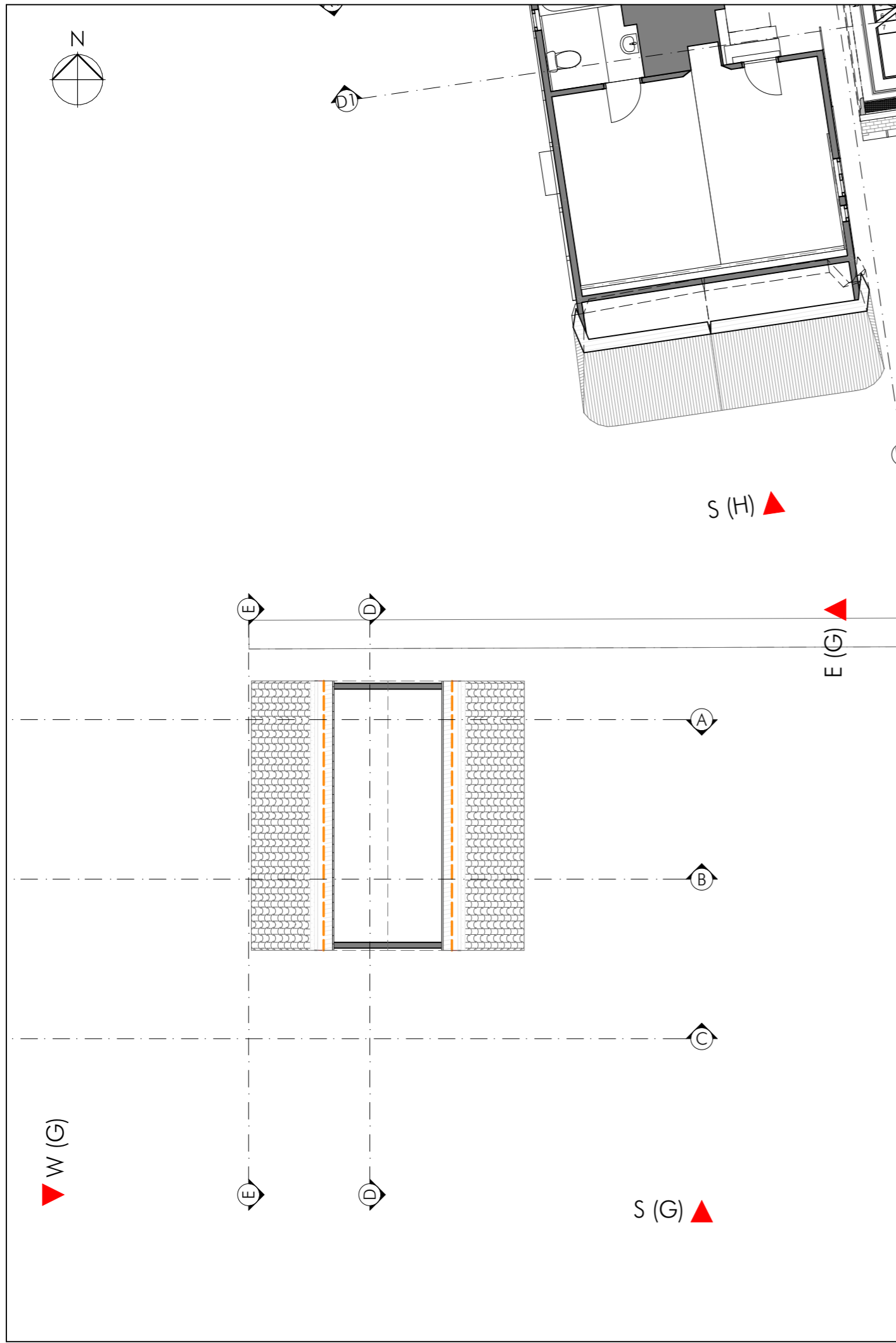

Existing First Floor 1:100

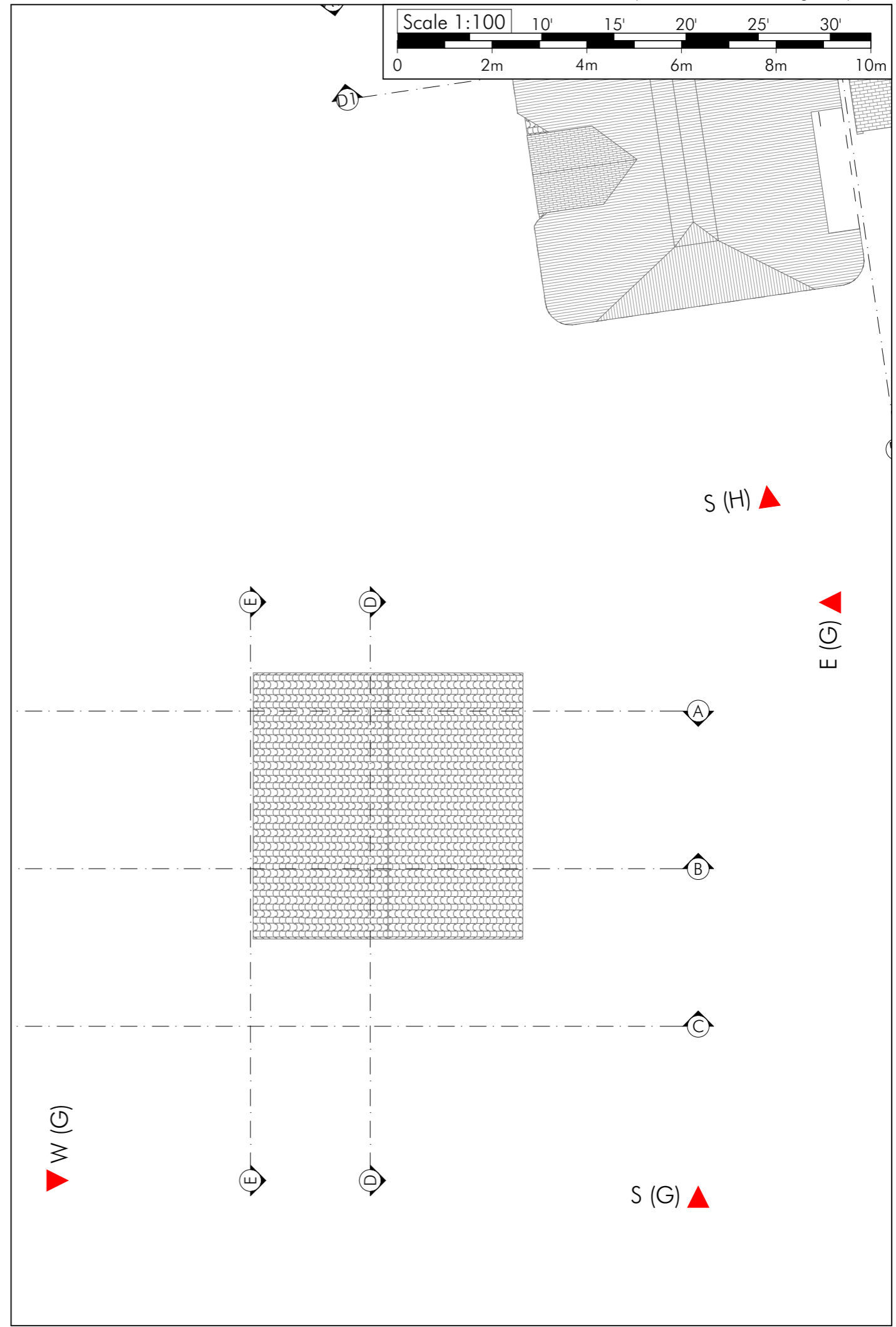

Existing Roof Plan 1:100

(A-15/11/2022 Planning Issue) Revisions

 BROOKMORTON ARCHITECTURE	29 b Stoney Lane Winchester SO22 6DP M : 07881 911806 nicholas@brookmorton.com www.brookmorton.com	Client Alistair Wood	Initial issue 15 th November 2022
	Project Oak Cottage, Ecchinswell, Newbury RG20 4UA	Scales 1:100 at A3	Drawing No. BMA331/PL04A
Existing First Floor and Roof Plans			