

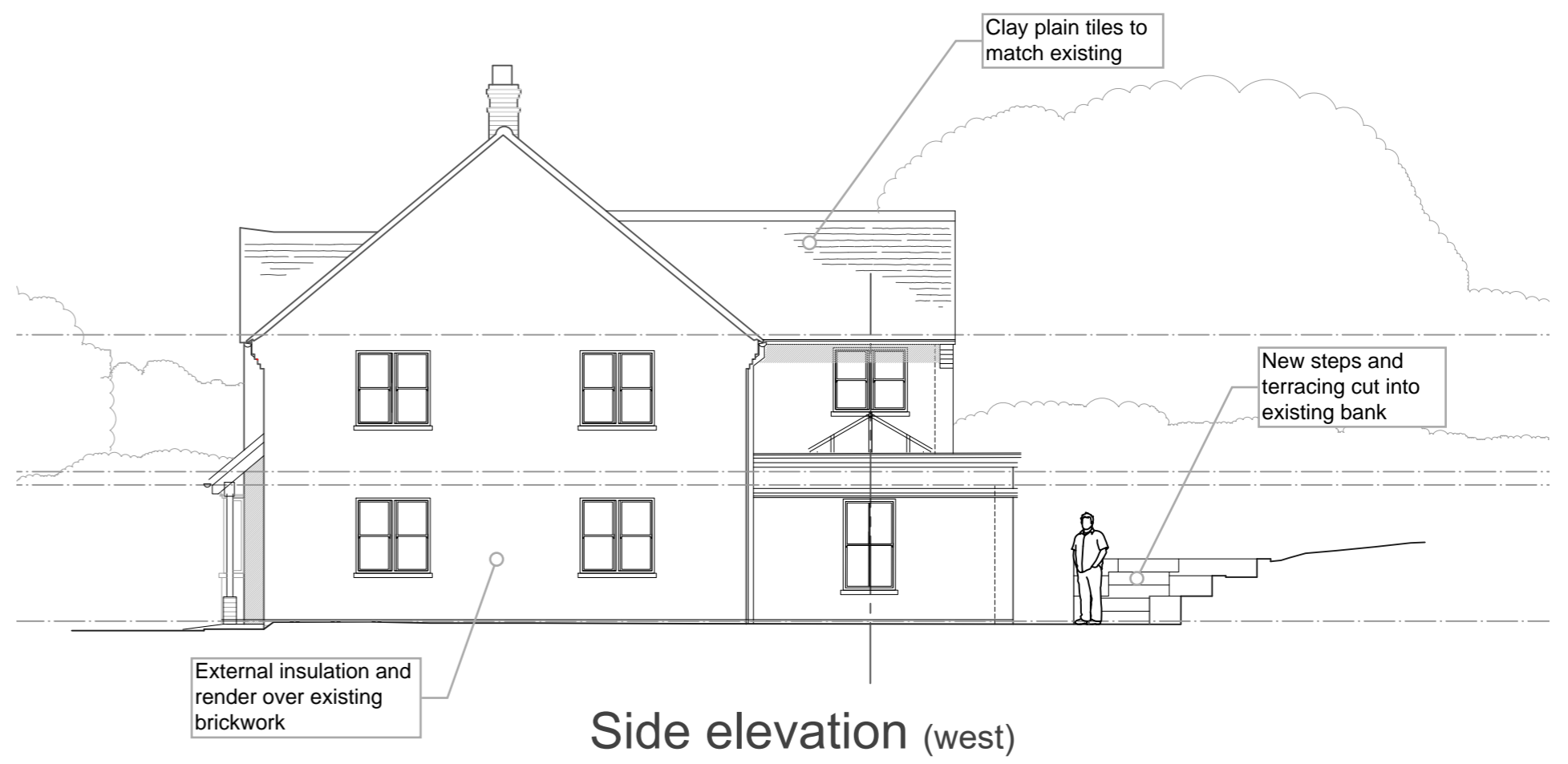

Front elevation (north)



Side elevation (west)



Rear elevation (north)

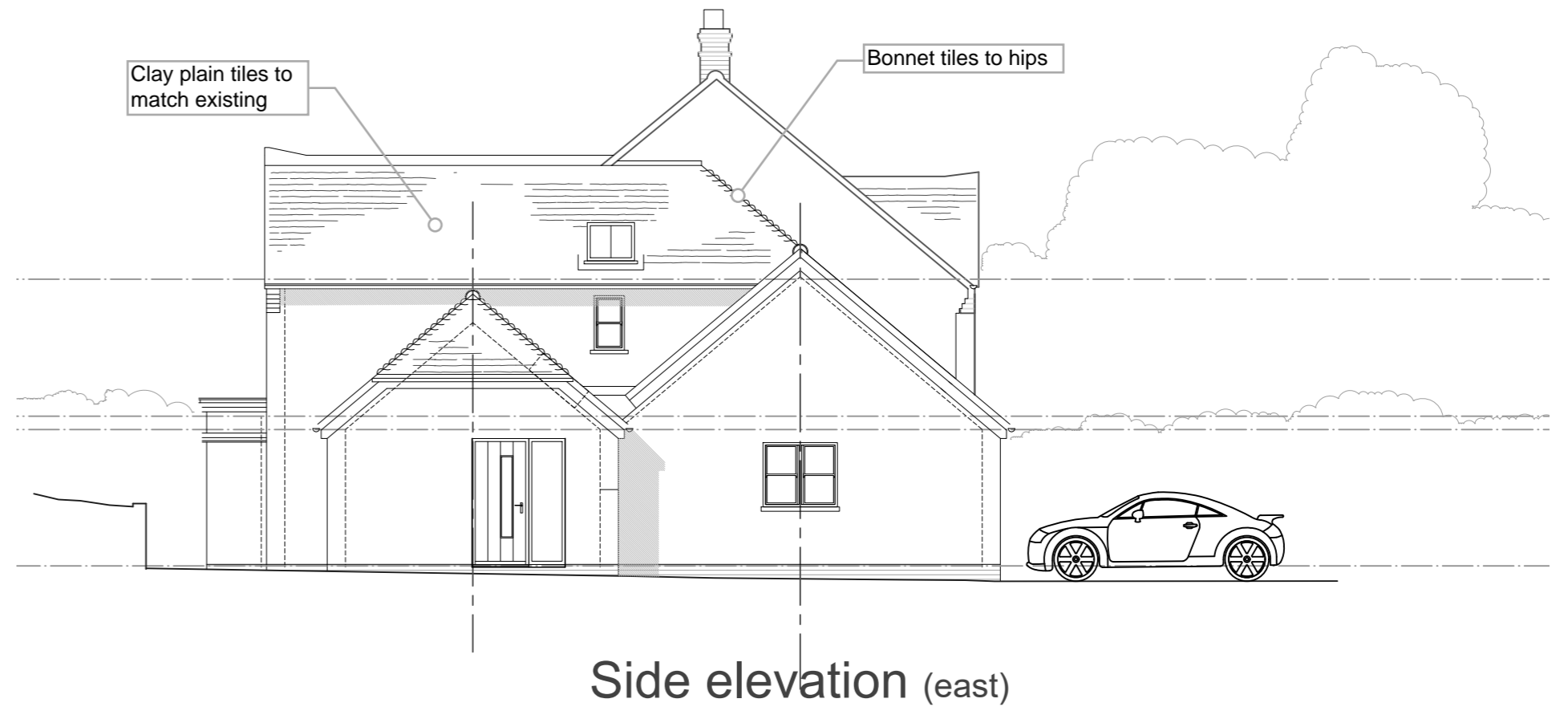

Side elevation (east)

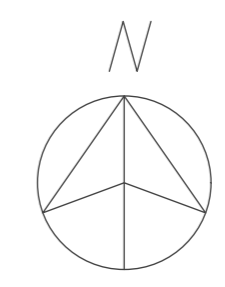
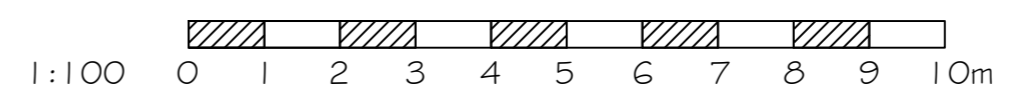

'B' Amendments & finalising 08.11.22
 'A' Amendments following client comment 11.10.22

Extensions and alterations at
 High Ridge House, Widdington
 for Mr and Mrs Upton

Proposed elevations

SCALE 1:100 at A2 DWG No. 2209.09B

DONALD PURKISS
 ASSOCIATES
 chartered architects
 1A KING STREET
 SAFFRON WALDEN, ESSEX CB10 1HE
 TEL: 01799 523087 & 527202
 E-mail: dpa@purkissarchitects.co.uk

Copyright - Donald Purkiss and Associates