

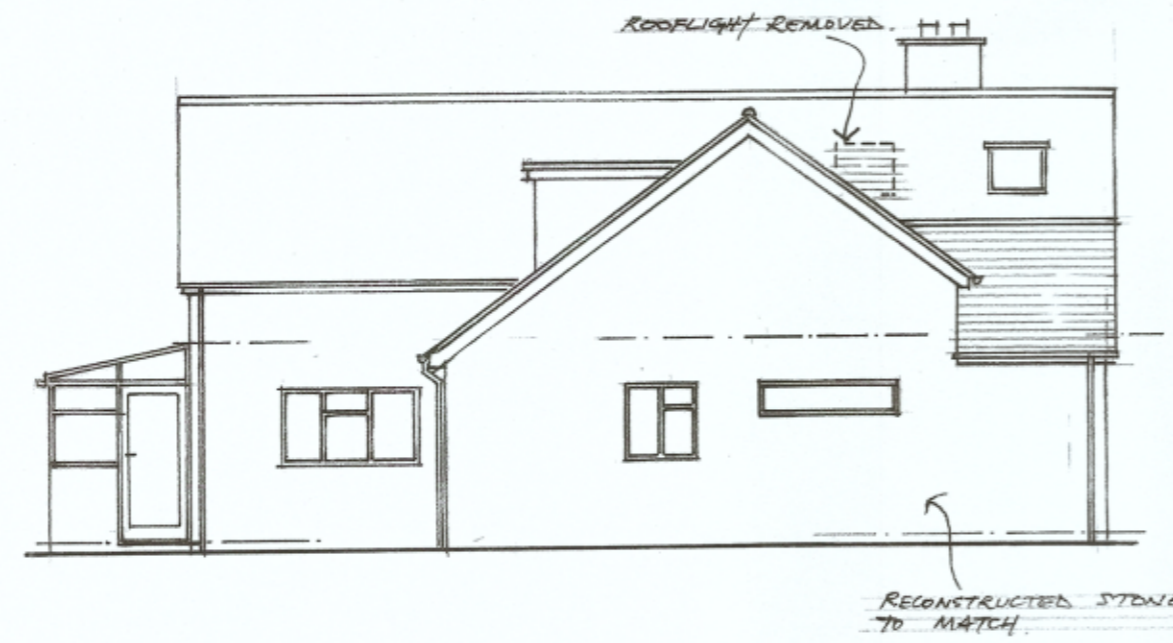

END ELEVATION (TO ROAD)



REAR ELEVATION



END ELEVATION

PART WALLS  
NO WORK TO PROCEED UNTIL PRIOR  
WRITTEN CONSENT HAS BEEN  
OBTAINED IN ACCORDANCE WITH  
THE PARTY WALL ACT.

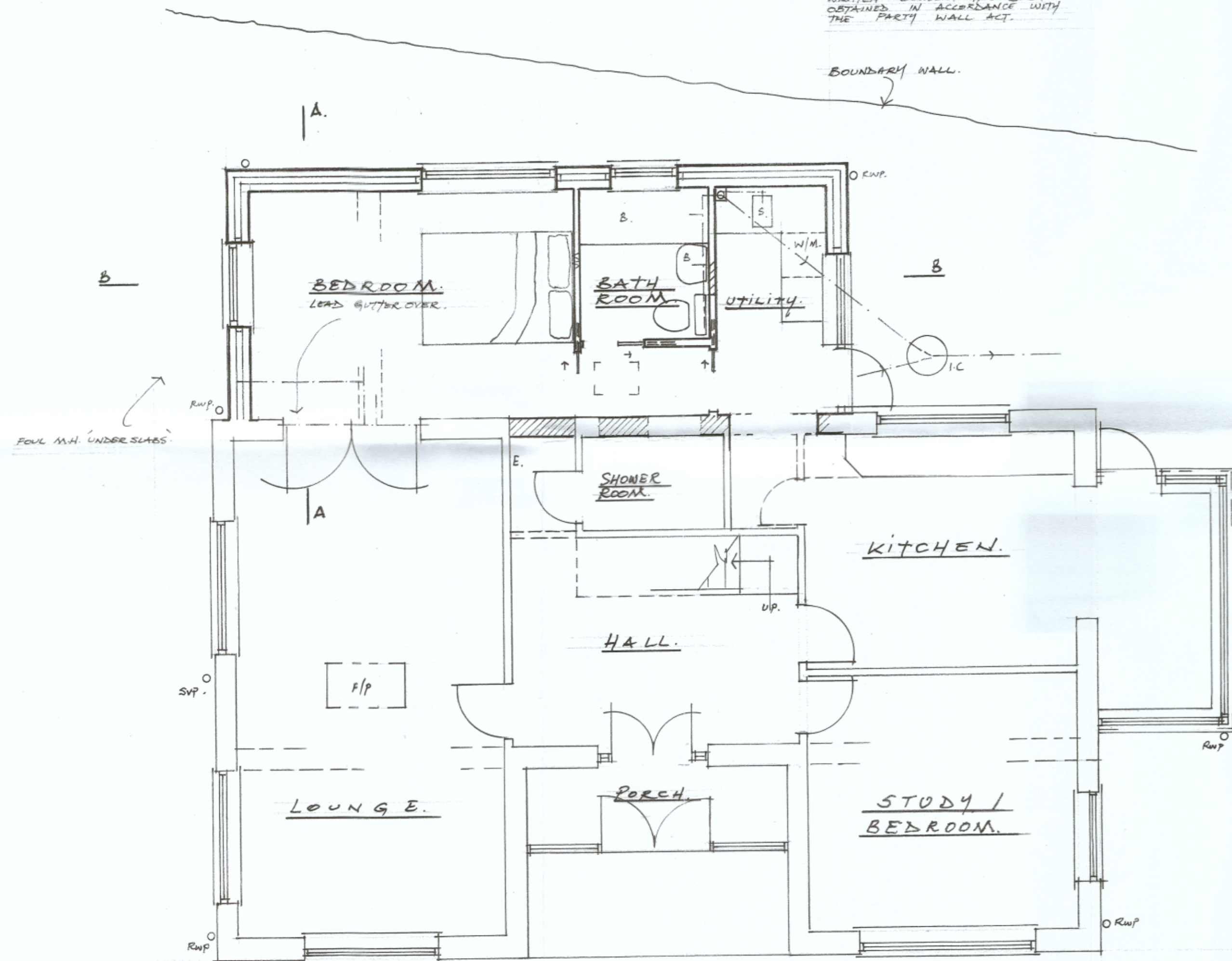

GROUND FLOOR PLAN

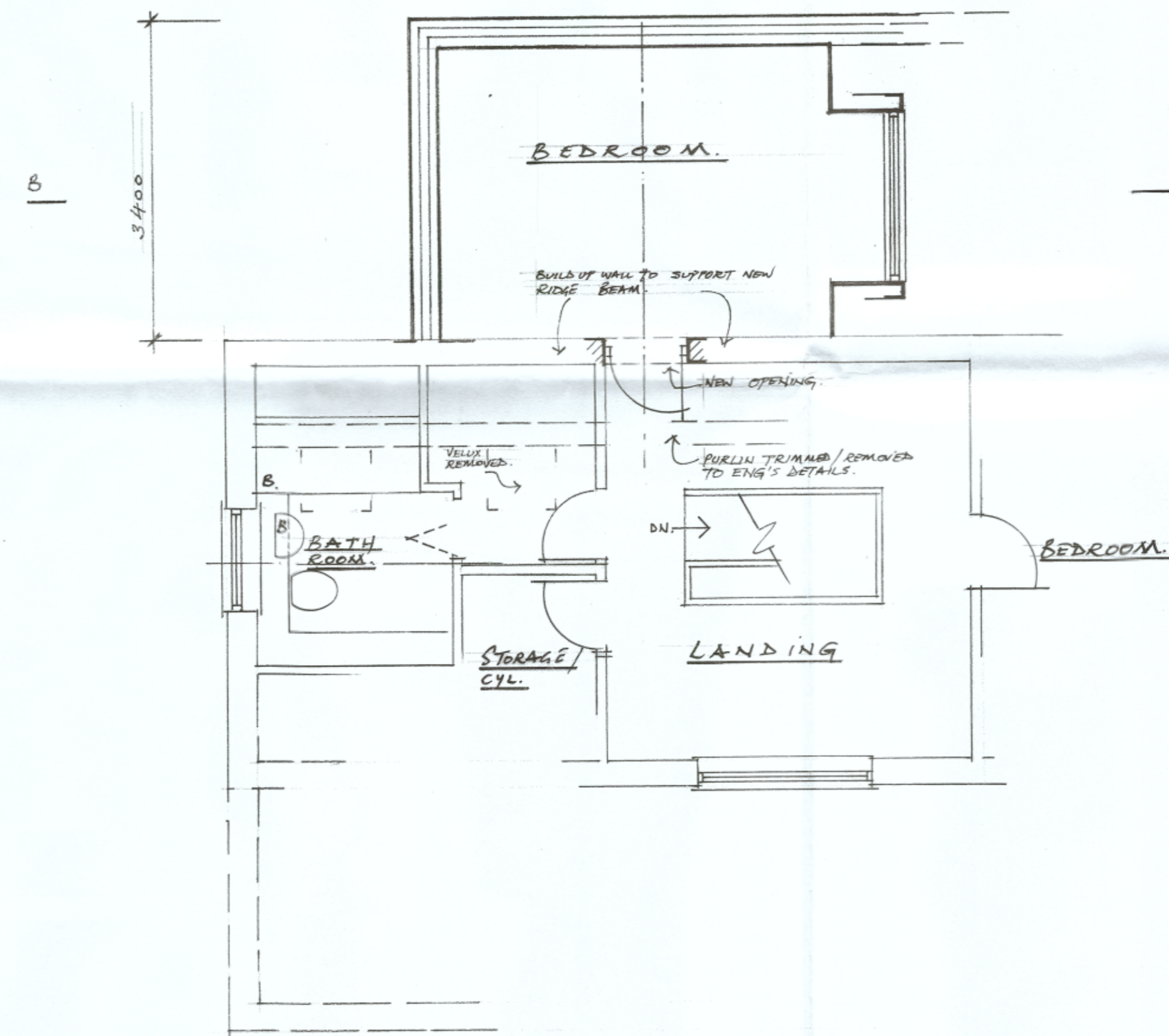

PART FIRST FLOOR PLAN

PROPOSED TWO STOREY  
EXTENSION (a)  
'DOUBLE DIAMOND', MAIN STREET,  
OVER NORTON, OXON. OX7 5PU.  
MISS C. SEWELL.  
SCALE 1:50 1:100.  
DRAWING NO 02-PROPOSED EXTENSION.

ALL DIMENSIONS TO BE VERIFIED ON SITE DO NOT  
SCALE.  
CONTRACTOR RESPONSIBLE FOR CHECKING THE  
LOCATION OF ALL SERVICES & ANY  
UNDERGROUND PIPEWORK PRIOR TO COMMENCING  
WORK ON SITE.