

General Notes

Scale from this drawing for planning purposes only.

Contractors are to check all dimensions on site prior to any construction work beginning.

This drawing, and all others associated with it, remain the property of King Architecture & Design and are not to be reproduced or amended without the written consent of King Architecture & Design.

Unauthorised use for any purpose is prohibited.

All work undertaken in collaboration with this drawing is to be undertaken to conform to current building regulations and all current building legislation, if divergencies from statutory requirements are shown on the drawings then these should be reported to King Architecture & Design immediately.

39 Alresford Road
Winchester
SO23 0HG

W: www.kingarchitectureanddesign.co.uk
E: admin@kingarchitectureanddesign.co.uk
T: 079 5574 2966

Proposed Materials

Walls

- Red brick (stretcher bond) infill between windows

Roof

- N/A

Windows

- White uPVC
- Velux heritage roof lights

Doors

- White painted timber half glazed barn door

Guttering, Downpipes & Fascias

- N/A



Front Elevation

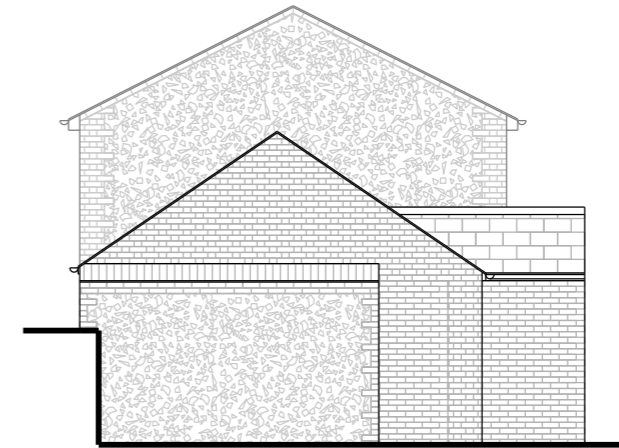

Side Elevation

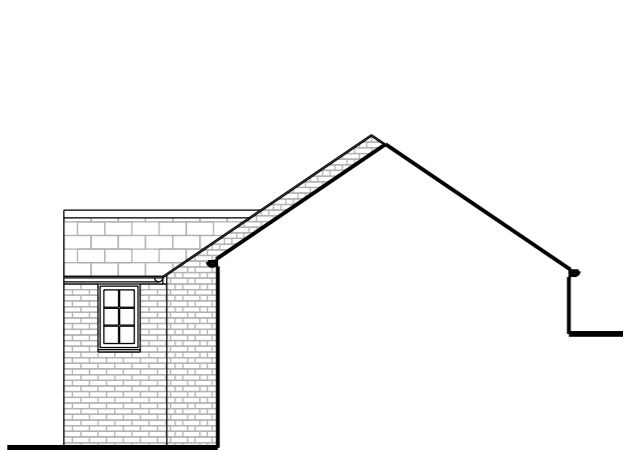

Side Elevation

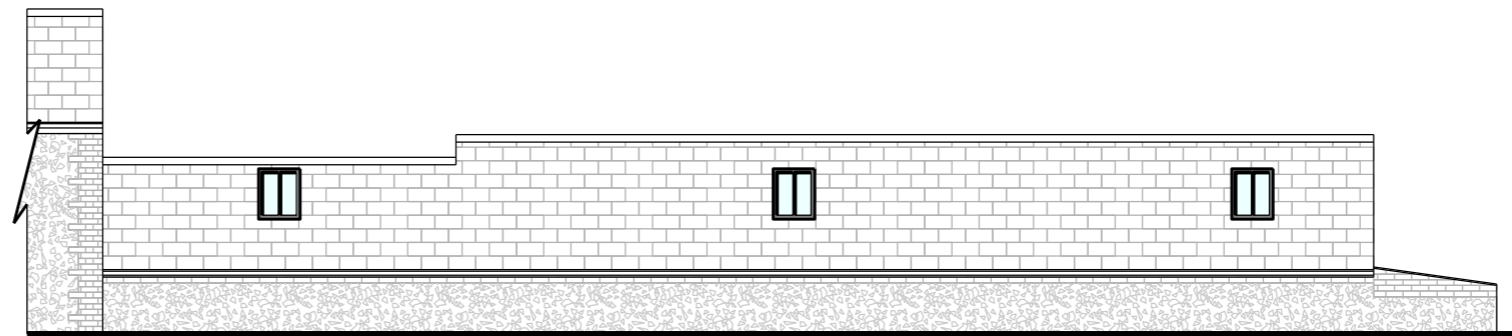

Rear Elevation

Page Size

A3

Scale

1:100

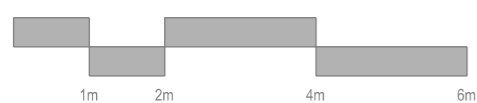

Rev	Date	Description
Project Address		Client
Sicklesmere House, Little Wheltenham Road, Sicklesmere IP30 0BX		Mr & Mrs Churchill Local Authority West Suffolk Council
Project Status		Drawing Description
Planning		Proposed Elevations
Project No.		Drawing No.
014		P - 201
Date		Revision
11/11/2022		-