

General Notes

Do not scale from this drawing.

Contractors are to check all dimensions on site prior to any construction work beginning.

This drawing, and all others associated with it, remain the property of King Architecture & Design and are not to be reproduced or amended without the written consent of King Architecture & Design.

Unauthorised use for any purpose is prohibited.

All work undertaken in collaboration with this drawing is to be undertaken to conform to current building regulations and all current building legislation, if divergencies from statutory requirements are shown on the drawings then these should be reported to King Architecture & Design immediately.

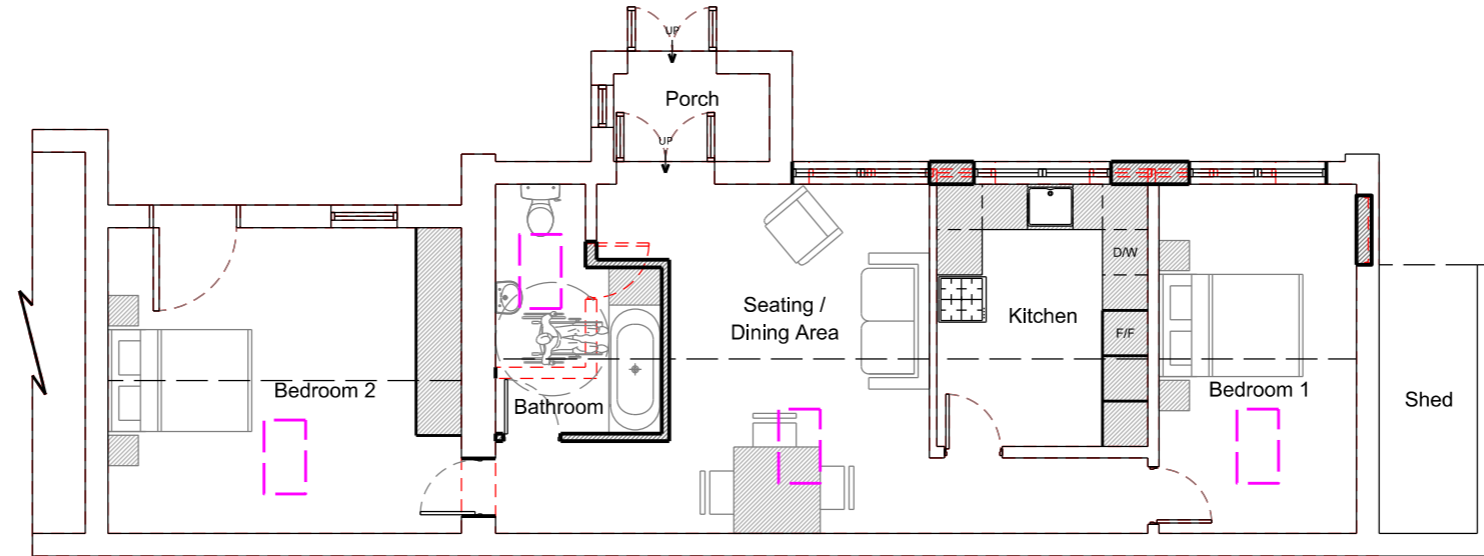

Ground Floor Plan

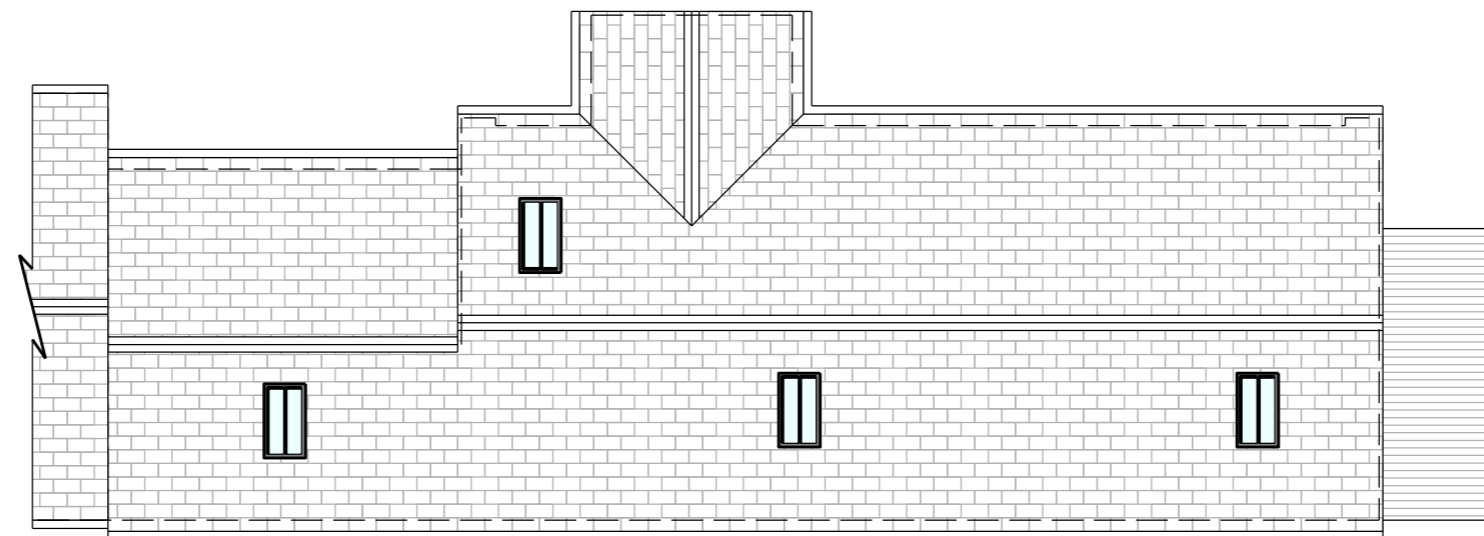

Roof Plan

Page Size

A3

Scale

1:100

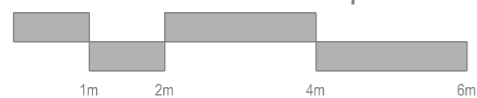

Orientation

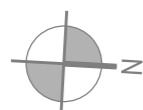

Rev	Date	Description
		Project Address
		Sicklesmere House, Little Wheltenham Road, Sicklesmere IP30 0BX
		Client
		Mr & Mrs Churchill
		Local Authority
		West Suffolk Council
		Project Status
		Planning
		Drawing Description
		Proposed Plans
		Project No.
		014
		Drawing No.
		P - 101
		Date
		11/11/2022
		Revision
		-