

General Notes

Do not scale from this drawing.

Contractors are to check all dimensions on site prior to any construction work beginning.

This drawing, and all others associated with it, remain the property of King Architecture & Design and are not to be reproduced or amended without the written consent of King Architecture & Design.

Unauthorised use for any purpose is prohibited.

All work undertaken in collaboration with this drawing is to be undertaken to conform to current building regulations and all current building legislation, if divergencies from statutory requirements are shown on the drawings then these should be reported to King Architecture & Design immediately.

39 Alresford Road
Winchester
SO23 0HG

W: www.kingarchitectureanddesign.co.uk
E: admin@kingarchitectureanddesign.co.uk
T: 079 5574 2966

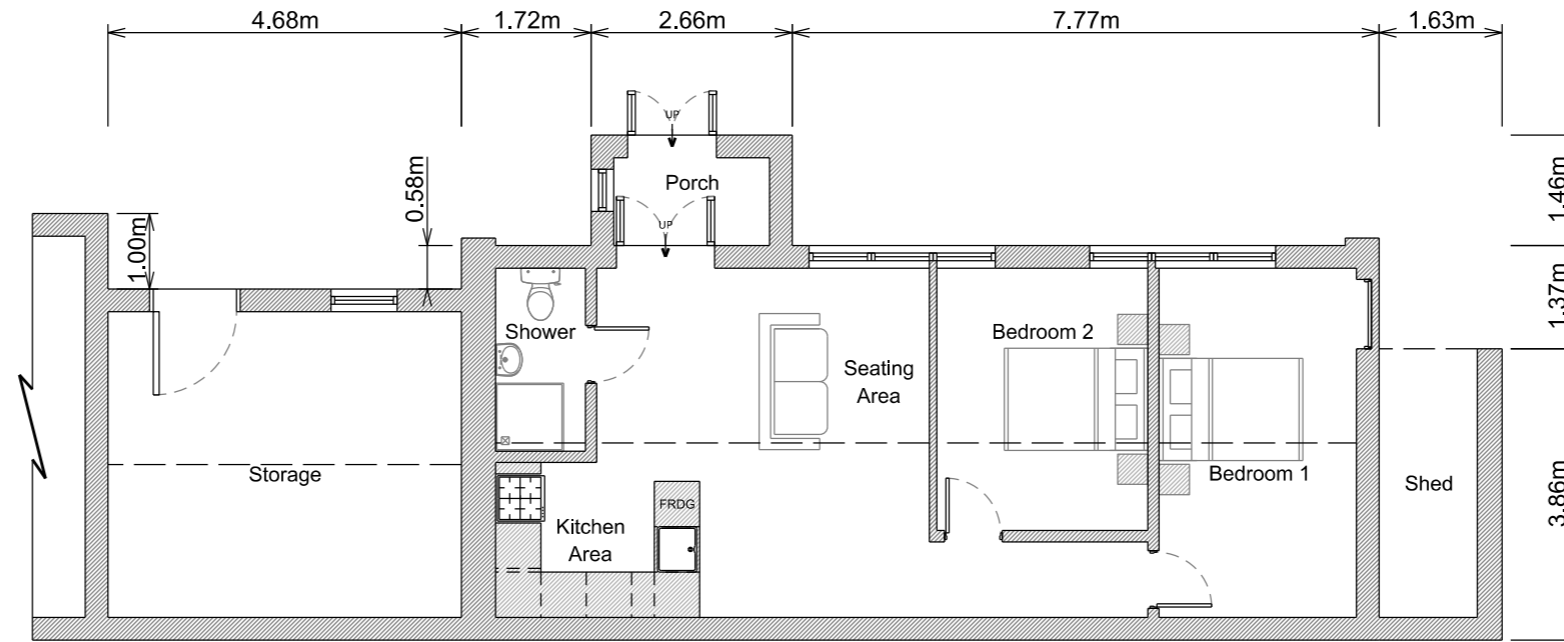

Ground Floor Plan

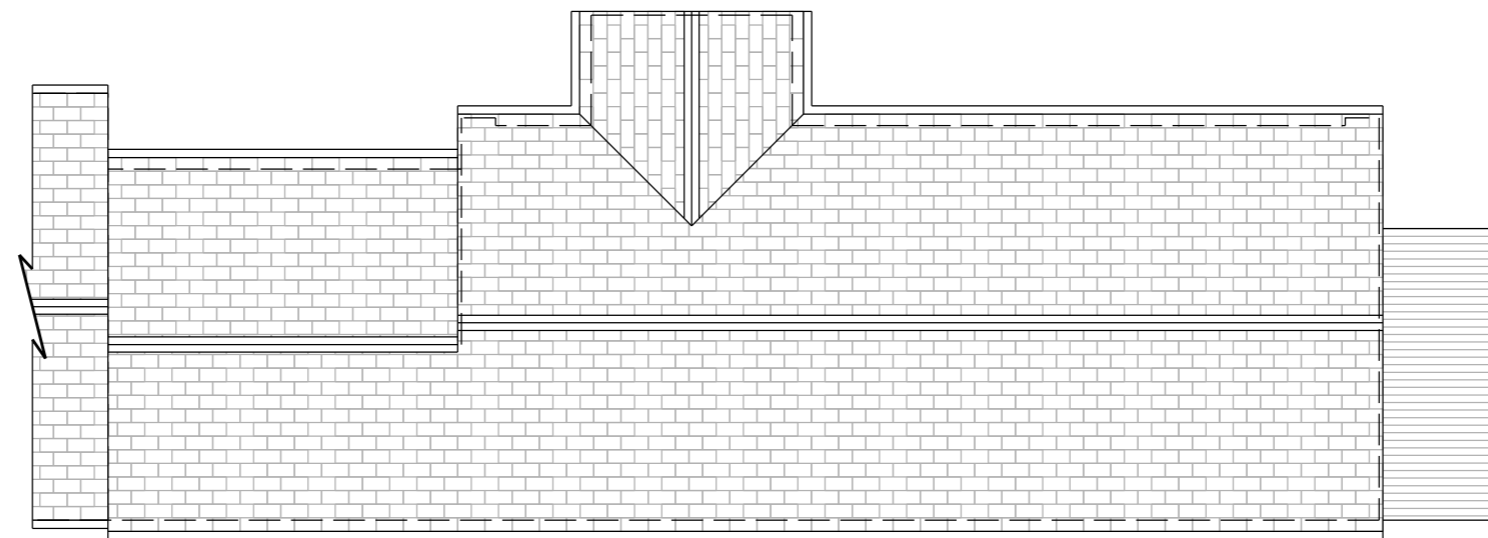

Roof Plan

Page Size

A3

Scale

1:100

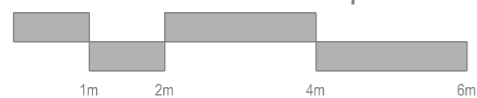

Orientation



Rev	Date	Description
-	-	-

Project Address	Client
Sicklesmere House, Little Wheltenham Road, Sicklesmere IP30 0BX	Mr & Mrs Churchill Local Authority West Suffolk Council

Project Status	Drawing Description
Planning	Existing Plans

Project No.	Drawing No.
014	MS - 101

Date	Revision
11/11/2022	-