

Proposed Elevations

This drawing is the copyright of Elmstone Design LLP. The contractor is to check all site dimensions and levels before work starts. Do not scale from drawings. This drawing must be read with and checked against all structural and other specialist drawings, specification and bills of quantities. Notify architect of any discrepancies. The contractor is to comply with all current British Standards and Building Regulations whether or not specifically stated on these drawings.

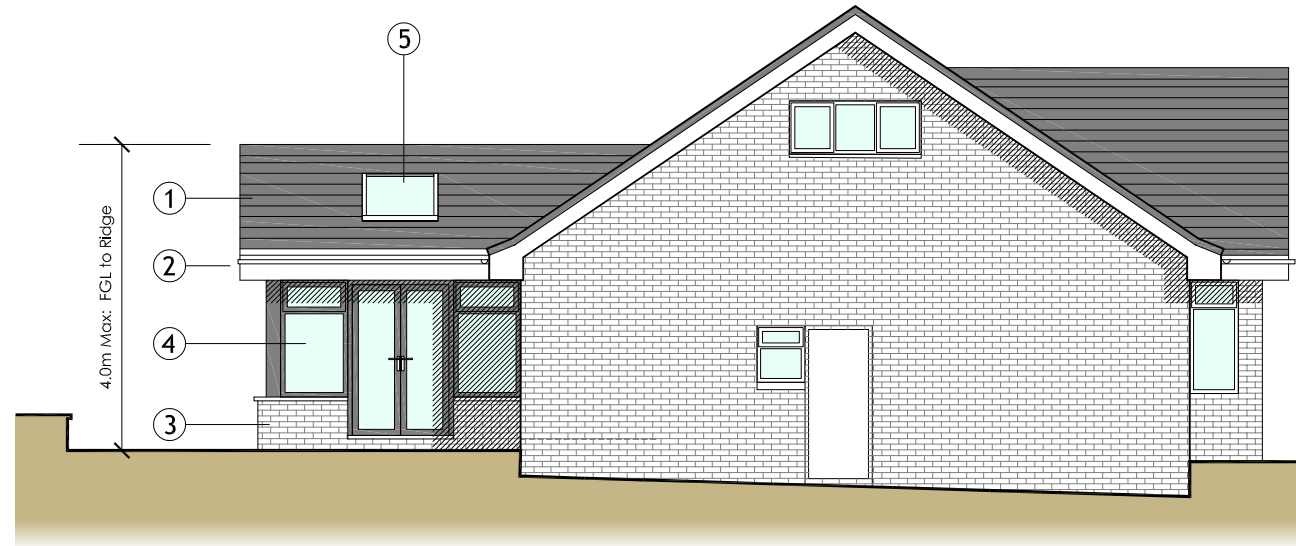

SOUTH EAST (SIDE) ELEVATION
1:100 @ A3

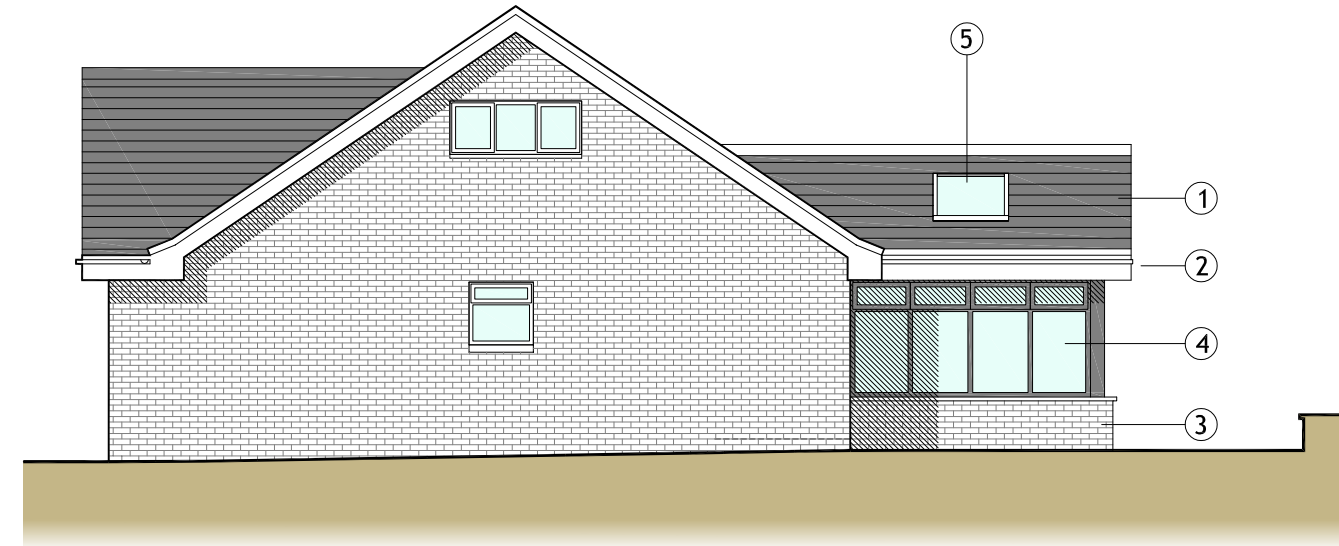

NORTH WEST (SIDE) ELEVATION
1:100 @ A3

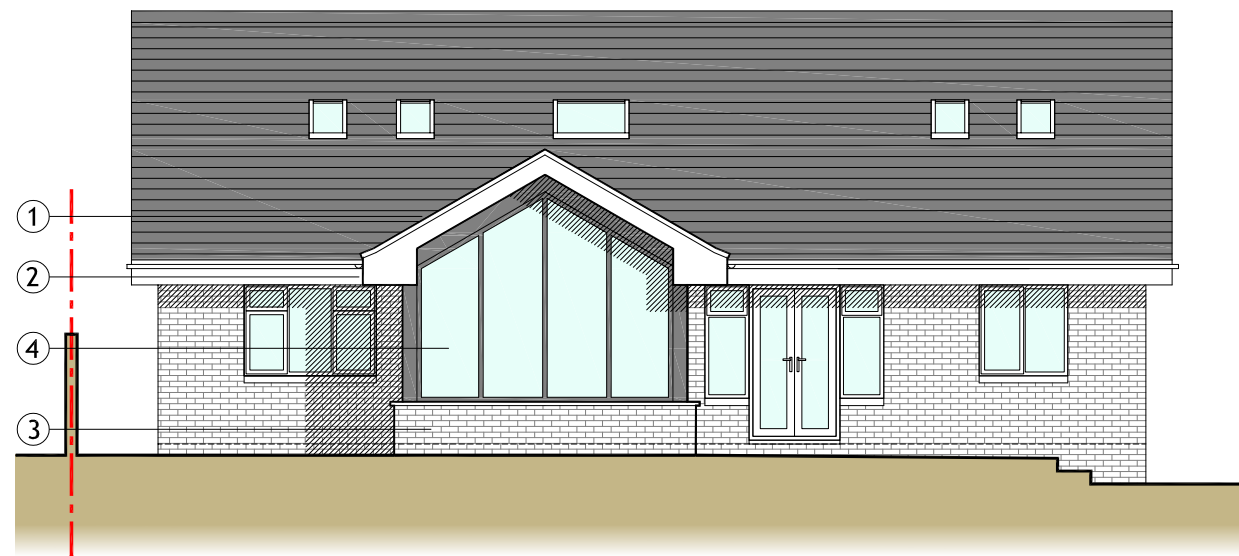

SOUTH WEST (REAR) ELEVATION
1:100 @ A3

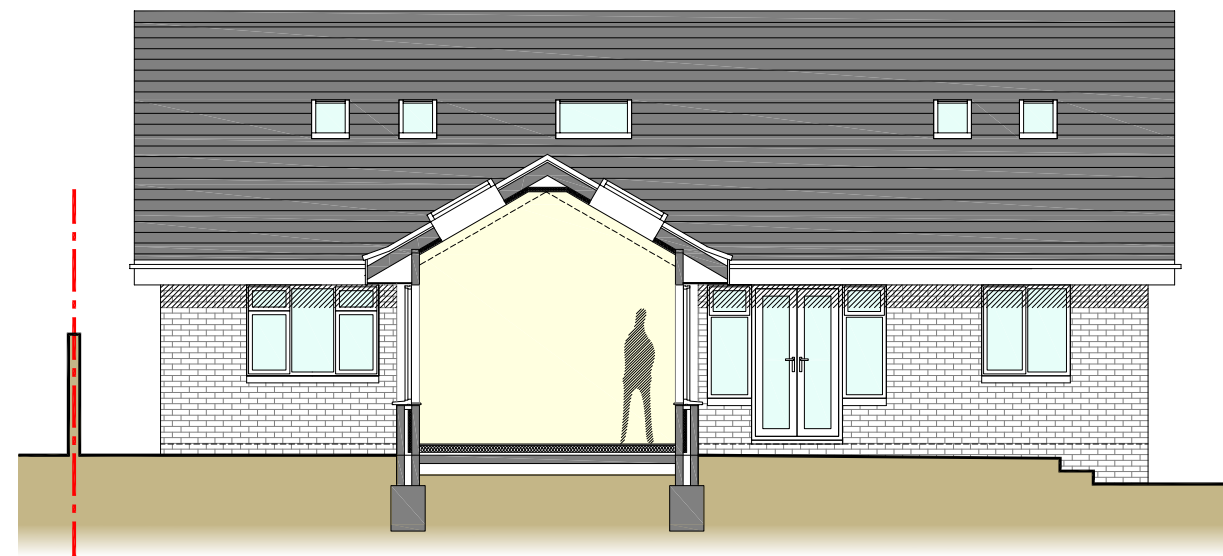

SOUTH WEST (REAR) ELEVATION: SKETCH SECTION THROUGH EXTENSION
1:100 @ A3

PROPOSED ELEVATION TREATMENTS
(WHERE ALL OTHER MATERIALS REMAIN AS EXISTING)

- ① CONCRETE INTERLOCKING TILES TO MATCH EXISTING
- ② uPVC RAINWATER GOODS AND EAVES CLADDING
- ③ RED 'MULTI' FACING BRICK
- ④ ALUMINIUM/UPVC GLAZING TBC
- ⑤ GREY ALUMINIUM ROOF WINDOW TO MATCH EXISTING

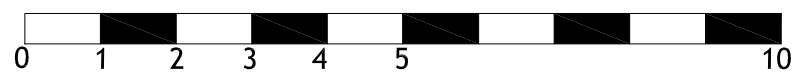

ELMSTONE DESIGN LLP Architecture & Engineering <small>07732 331 558 adrian@elmstonedesign.com www.elmstonedesign.com</small>			
<small>4 Queens Gate, East Cowes, Isle of Wight, PO32 6AG</small>			
Client CROOK			
Project 'Corris', Main Rd Rookley: Proposed Extension			
Drawing PROPOSED ELEVATIONS			
Scale. 1:100 @ A3	Date October 2022	Status PLANNING	Drawn AH
Drawing No. S1498-PL-06		Revision B 03.11.22	