

PLOT DATE: 20/10/2022 11:51:30, PLOT SIZE: ISO full bleed A3 (297.00 x 420.00 MM), PLOT SCALE: 1:1.

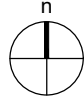
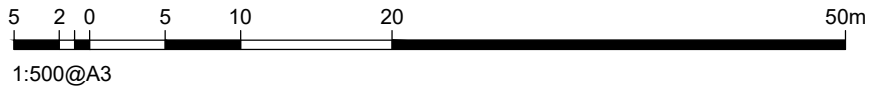
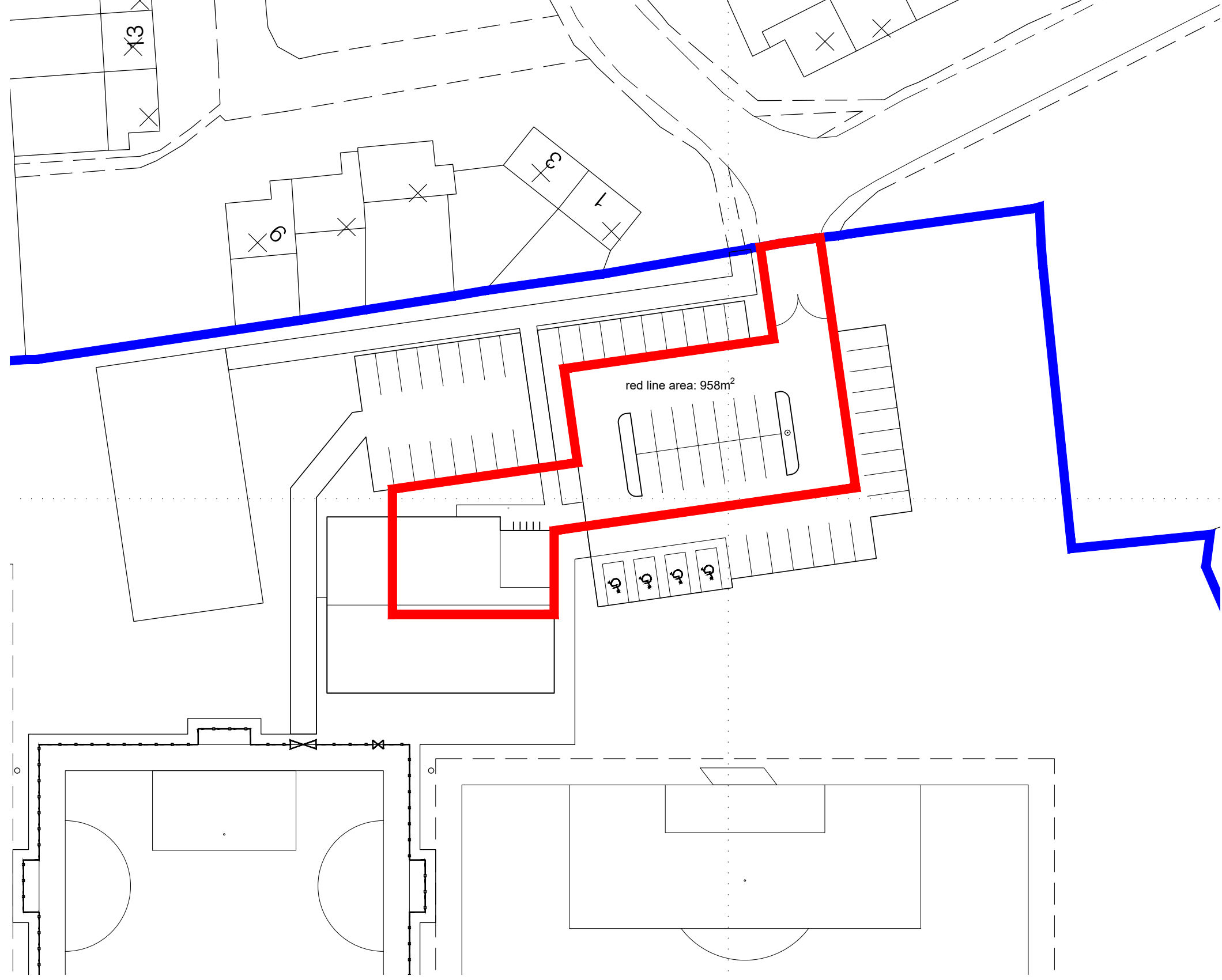

**AUD Architects**  
 16b Victoria Road, Hale, Cheshire WA15 9AD  
 t: 44 (0) 161 358 0230  
 e: info@aud-architects.com  
 w: www.aud-architects.com

This drawing is to be read in conjunction with all related drawings. All dimensions must be checked and verified on site before commencing any work or producing shop drawings. The originator should be notified immediately of any discrepancy.  
 © AUD Architects. This design and drawing is the copyright of AUD Architects and may not be reproduced in any form whatsoever without prior written consent. Issue of the drawing does not impart any real or implied copyright licence.

revision : date : notes

project  
 LONGHOUGHTON COMMUNITY & SPORTS CENTRE  
 title  
 SITE BLOCK PLAN  
 issue  
**RIBA STAGE 3 - PLANNING**  
 drawing no. - [revision]

**10332\_P03**

project ref.  
 10332  
 checked  
 AJB  
 drawn by  
 AJB  
 scale  
 AS SHOWN  
 date  
 OCT '22

