

Ground floor plan - as existing
scale 1:100 @ A1

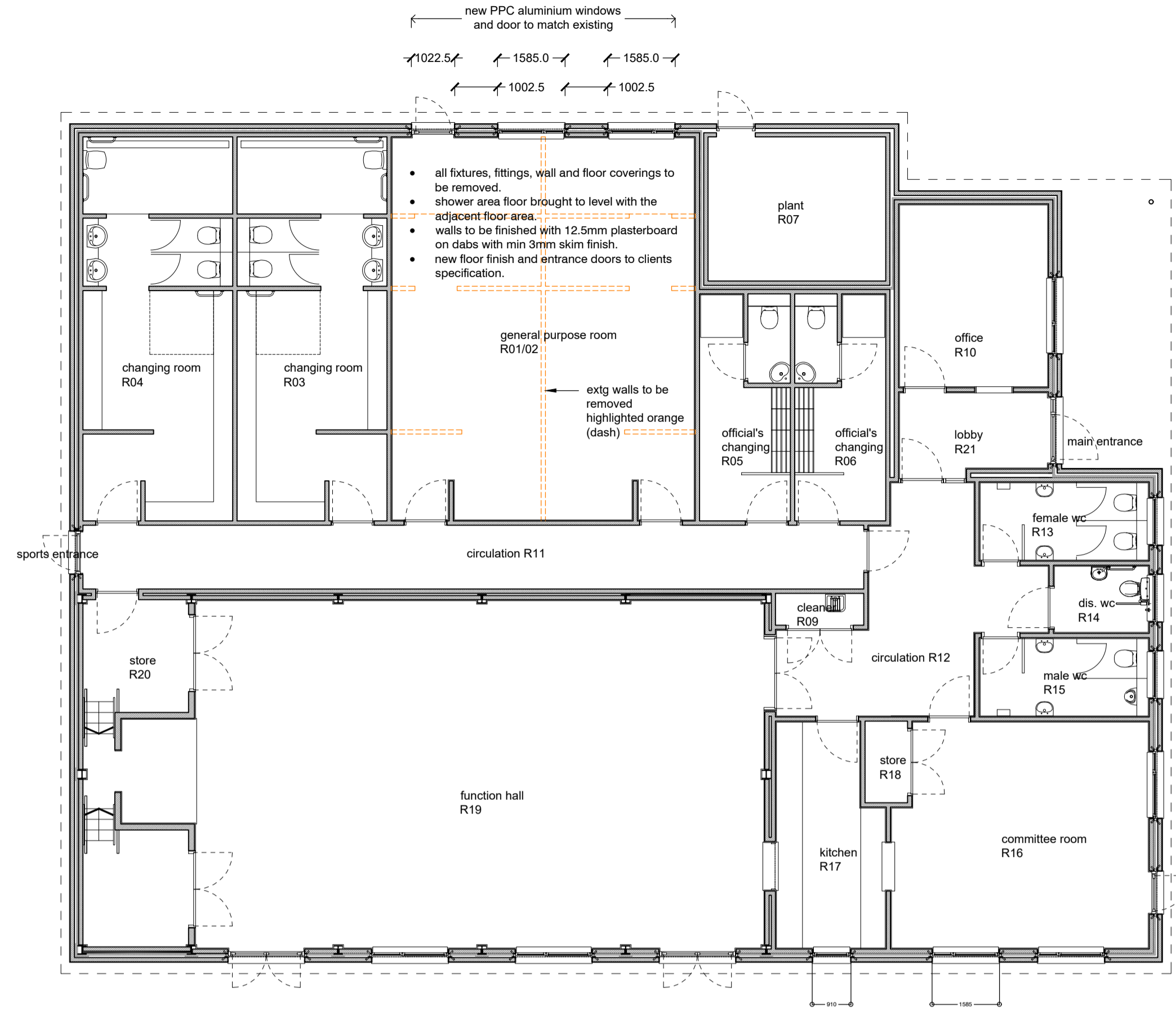

Ground floor plan - as proposed
scale 1:100 @ A1

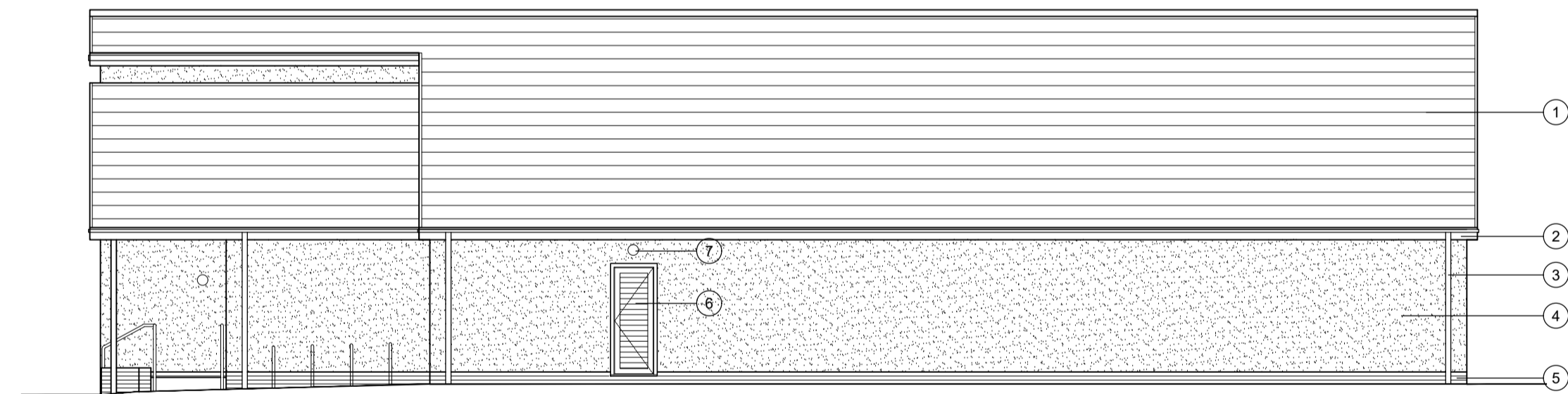

north elevation - as existing
scale 1:100 @ A1

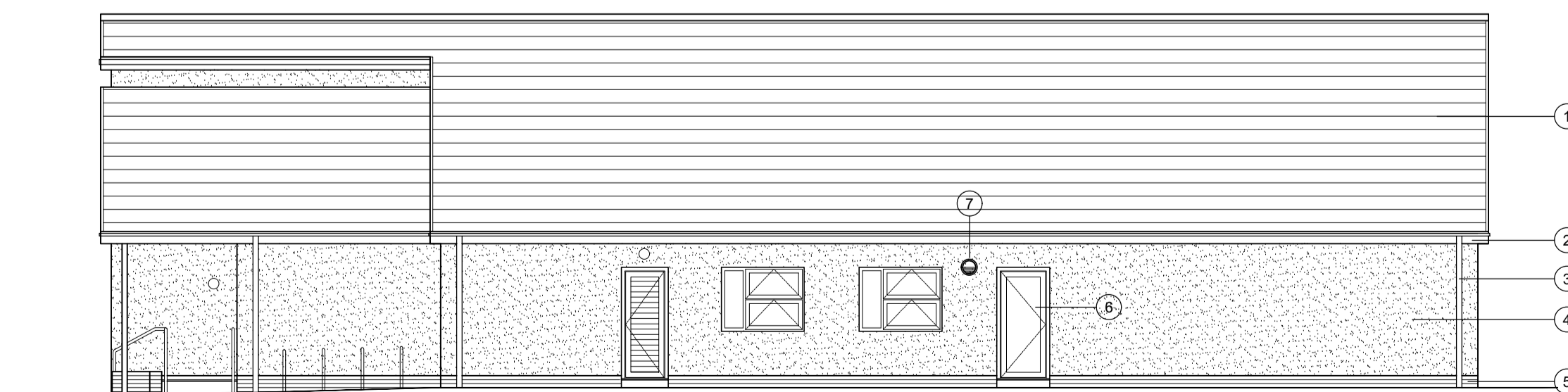

north elevation - as proposed
scale 1:100 @ A1

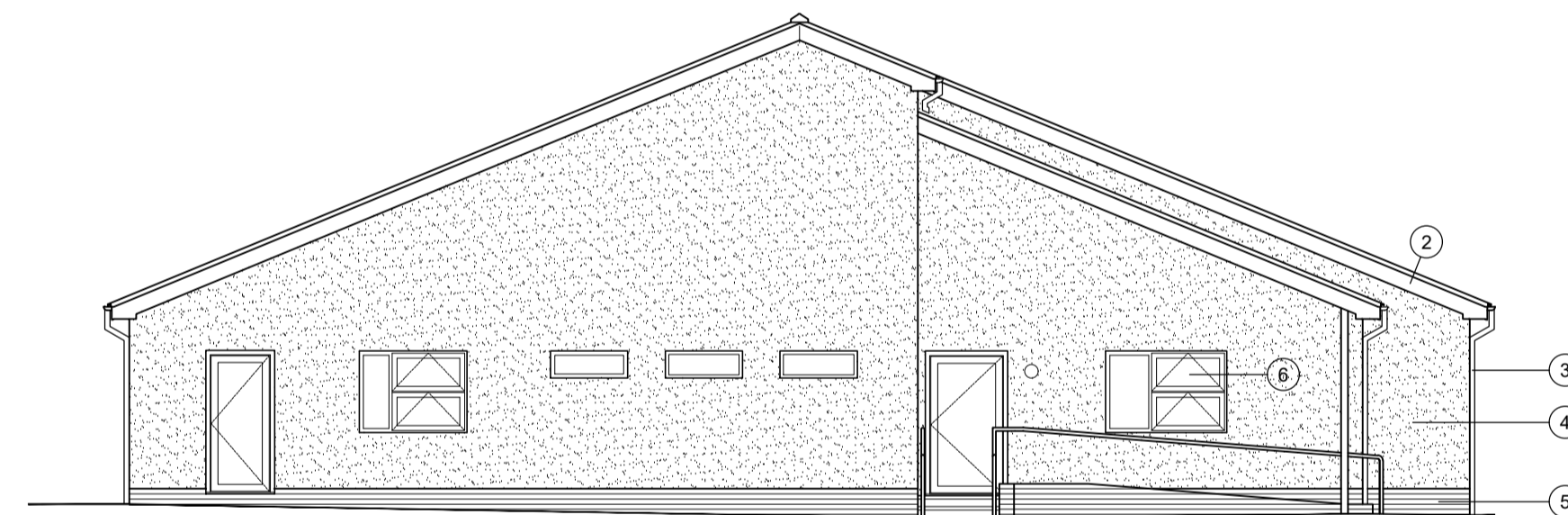

east elevation - as existing (no change proposed)
scale 1:100 @ A1

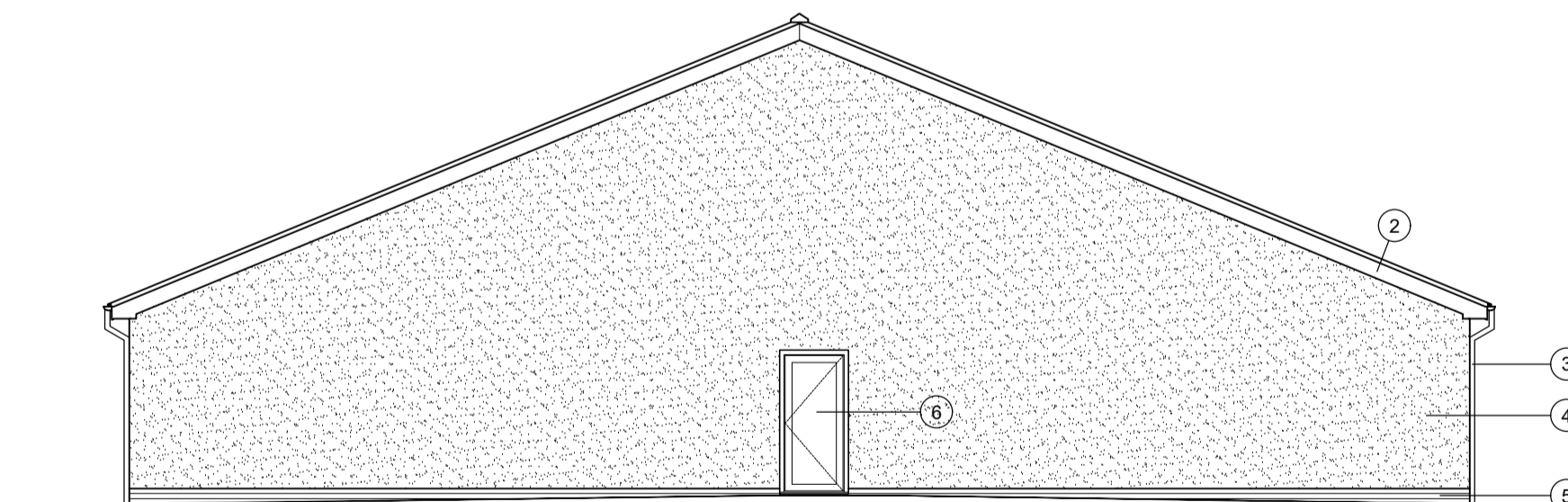

west elevation - as existing (no change proposed)
scale 1:100 @ A1

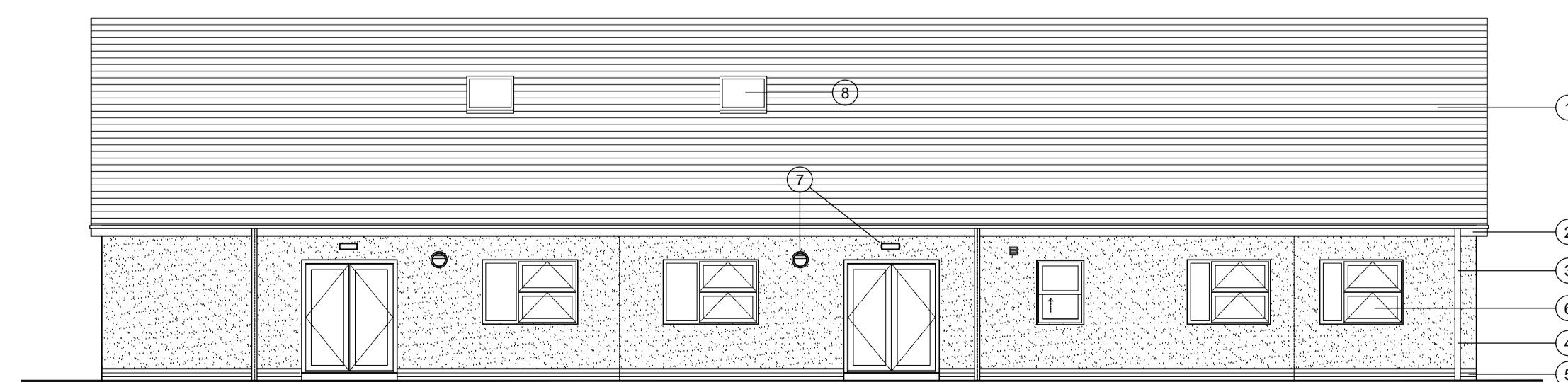

south elevation - as existing (no change proposed)
scale 1:100 @ A1

MATERIALS KEY	
1.	Interlocking concrete tile
2.	black painted fascias/soffits
3.	black plastic RWGs
4.	through coloured render
5.	engineering brick
6.	PPC aluminium coated windows/doors
7.	wall lights

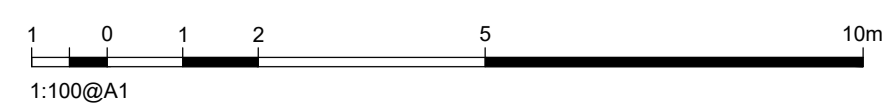

DRAWING SIZE	A1	
	BY	DATE
REV	A/B/AUB	OCT '22
DESCRIPTION	materials key added	
CHECKED	A/B	OCT '22
PROJECT REF	10332	
SCALE	AS SHOWN	
ISSUE	RIBA STAGE 3 - PLANNING	
<p>This drawing is to be read in conjunction with all related drawings. All dimensions must be checked and verified on site before commencing any work or producing shop drawings. The contractor should be notified immediately of any discrepancy.</p> <p>This design and drawing is the copyright of AUD Architects and may not be reproduced in any form without the prior written consent of the drawing issuer and report any use of unapproved copyright source.</p>		
PROJECT	LONGHOUGHTON VILLAGE SPORTS AND COMMUNITY CENTRE	
TITLE	EXISTING & PROPOSED PLANS AND ELEVATIONS	
<p>16b Victoria Road, Hake, Cheetham WA15 9AD T: +61 (0) 81 358 6206 W: www.aud-architects.com</p>		
DRAWING NO.	10332_P01A	
© AUD Architects		