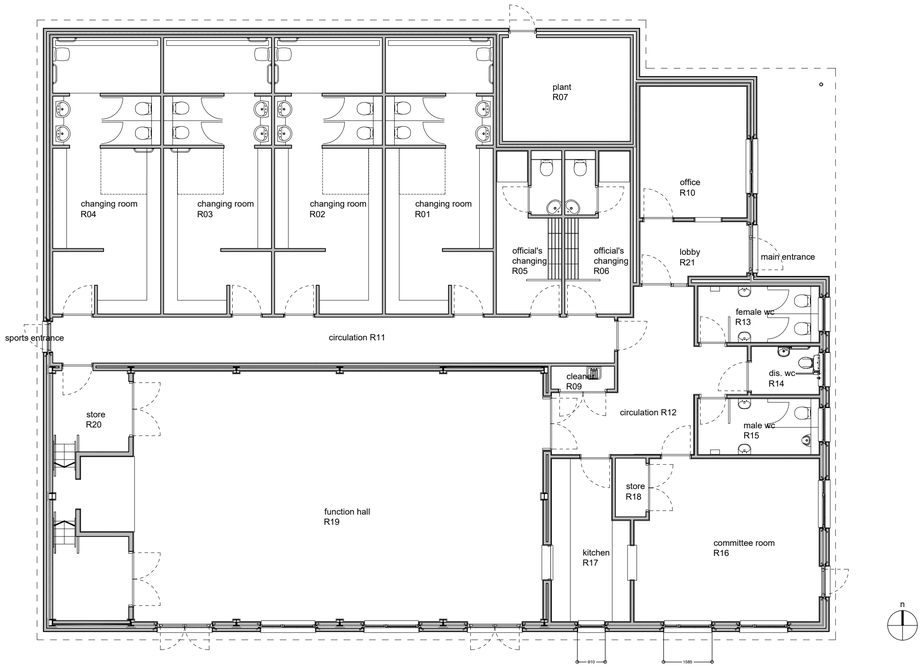

Ground floor plan - as existing
scale 1:100 @ A1

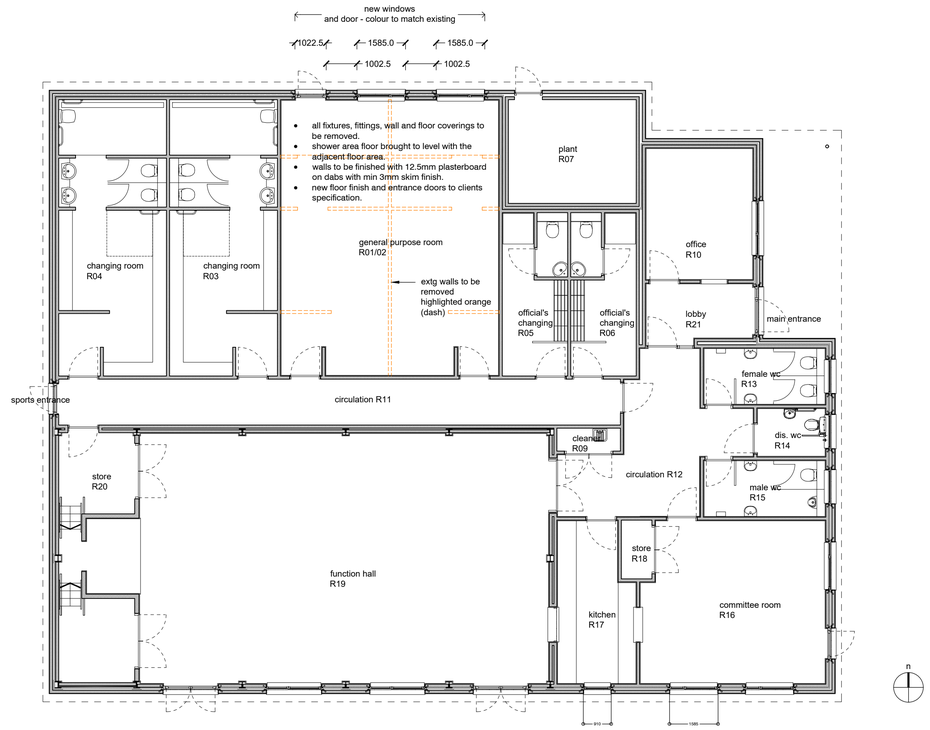

Ground floor plan - as proposed
scale 1:100 @ A1

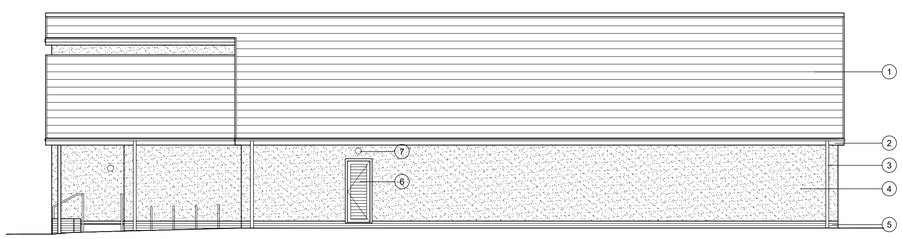

north elevation - as existing
scale 1:100 @ A1

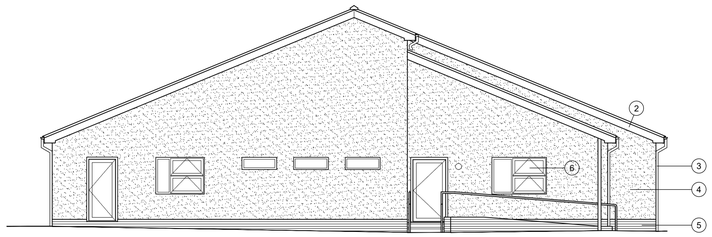

east elevation - as existing (no change proposed)
scale 1:100 @ A1

MATERIALS KEY

1. Interlocking concrete tile
2. black painted fascias/soffits
3. black plastic RWGs
4. through coloured render
5. engineering brick
6. PPC aluminium coated windows/doors
7. wall lights

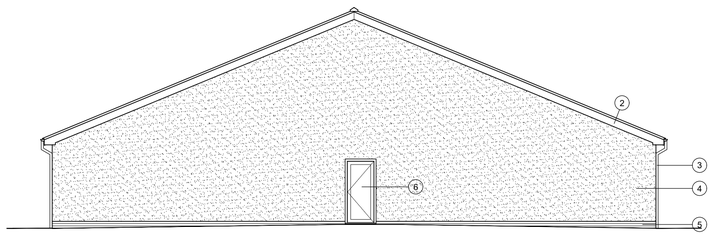

west elevation - as existing (no change proposed)
scale 1:100 @ A1

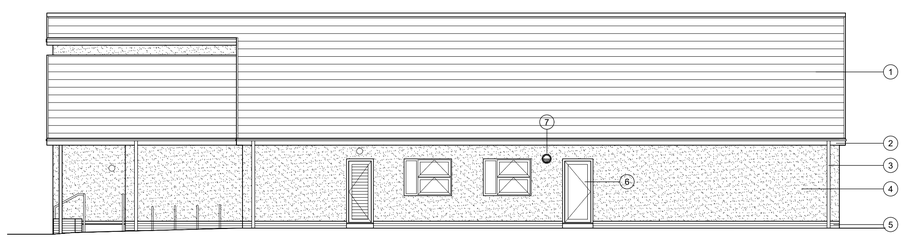

north elevation - as proposed
scale 1:100 @ A1

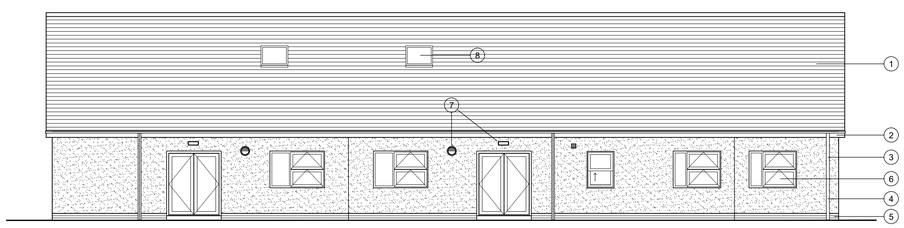

south elevation - as existing (no change proposed)
scale 1:100 @ A1

1 0 1 2 5 10m
1:100@A1

PLOT DATE: 09/11/2022 09:01:12; PLOT SIZE: ISO full bleed A1 [594.00 x 841.00 MM]; PLOT SCALE: 1:1.

REV.	DESCRIPTION	BY	CHK	DATE
A	materials key added	AJB	AJB	Oct '22
B	annotation updated	AJB	AJB	Oct '22
C	north point added to plans	AJB	AJB	Nov '22

DRAWING SIZE **A1**

DRAWING NO. **10332_P01C**

REV.

ORIGINAL BY: AJB
DATE: OCT '22
CHECKED: AJB
SCALE: AS SHOWN
ISSUE: RIBA STAGE 3 - PLANNING

This drawing is to be read in conjunction with all relevant drawings. All dimensions must be checked and verified on site before commencing any work or producing shop drawings. The originator should be notified immediately of any discrepancy.

This design and drawing is the copyright of AUD Architects and may not be reproduced in any form or used for any purpose without prior written consent. Issue of the drawing does not imply any real or implied copyright licence.

PROJECT: LONGHOUGHTON VILLAGE SPORTS AND COMMUNITY CENTRE

TITLE: EXISTING & PRPOPOSED PLANS AND ELEVATIONS

AUD Architects

16b Victoria Road, Hale, Cheshire
WA15 9AD
T. +44 (0)161 358 0230
E. mail@audarchitects.com
W. www.audarchitects.com

© AUD Architects