

SECOND FLOOR PLAN

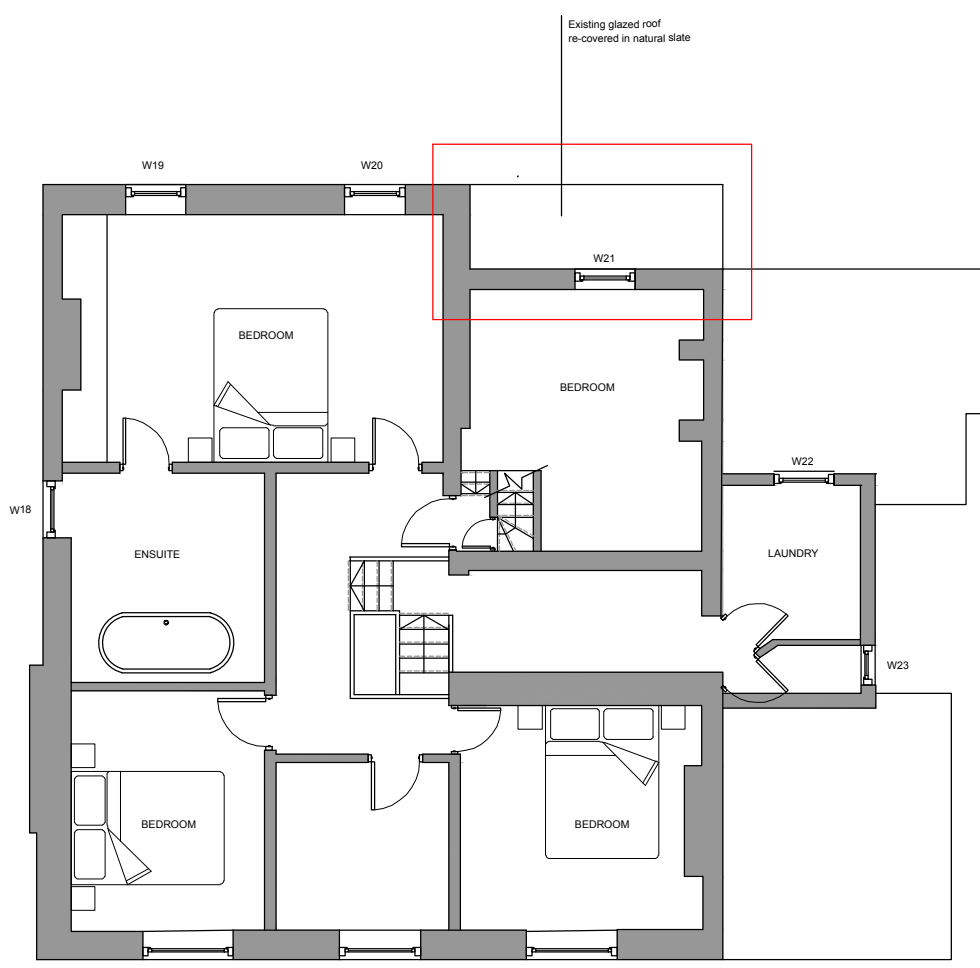

FIRST FLOOR PLAN

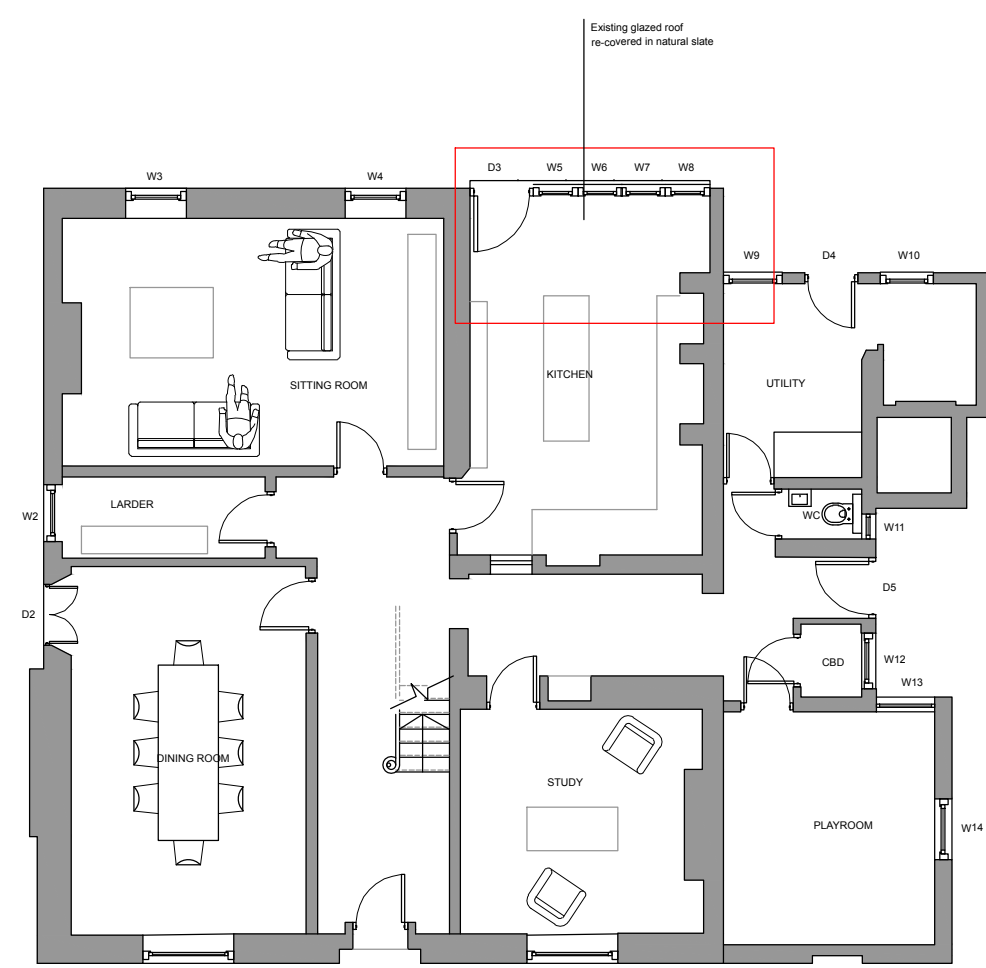

GROUND FLOOR PLAN



BLOCK PLAN

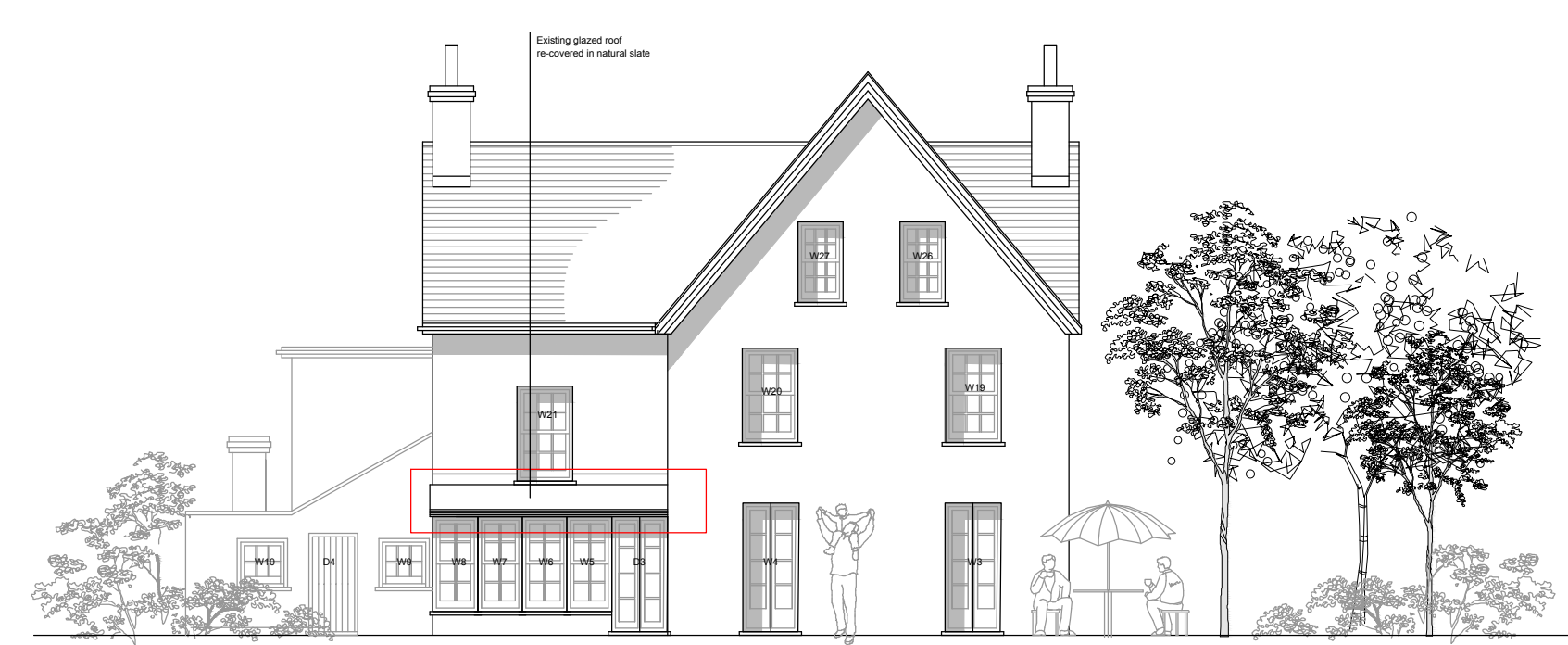

WEST ELEVATION



SOUTH ELEVATION



EAST ELEVATION



NORTH ELEVATION



**BYWAY HOUSE
EXISTING GA**

©This drawing is the copyright of **guy hollaway** architects and should not be copied reproduced without written consent. All Rights Reserved.
All dimensions are to be checked on site prior to fabrication and the Architect should be notified of any discrepancy.
Do not scale from this drawing

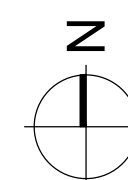
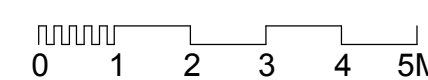

Revisions

Project | High Street, Fordwich, Canterbury
Byway House

Clerk | Mr & Mrs Carter

Title | Existing and Proposed GA

Status | PLANNING

Scale@A1 | 1:100/500 Date | 15.11.2022 Drawn | AR

Checked | JAR

guy hollaway

London | Fourth Floor | 251 Pentonville Road | London | N1 9HG

T +44 (0) 20 7014 4800 | F +44 (0) 1303 268 214 | E london@guyhollaway.co.uk | W www.guyhollaway.co.uk

Kent | The Tramway Stables | Ramport Road | Hythe | Kent | CT21 5BG

T +44 (0) 1303 260 915 | F +44 (0) 1303 268 214 | E kent@guyhollaway.co.uk | W www.guyhollaway.co.uk

Project Number | Drawing Number | Revision

19.004 | 100 | P0

Blm Number