

CATEGORY AND DEFINITION

Trees unsuitable for retention	
Category U	Those in such condition that they cannot realistically be retained as living trees in the current land use for longer than 10 years
Trees to be considered for retention	
Category A	Trees of high quality with an estimated remaining life expectancy of at least 40 years
Category B	Trees of moderate quality with an estimated remaining life expectancy of at least 20 years
Category C	Trees of low quality with an estimated remaining life expectancy of at least 10 years, or young trees with a stem diameter below 150mm

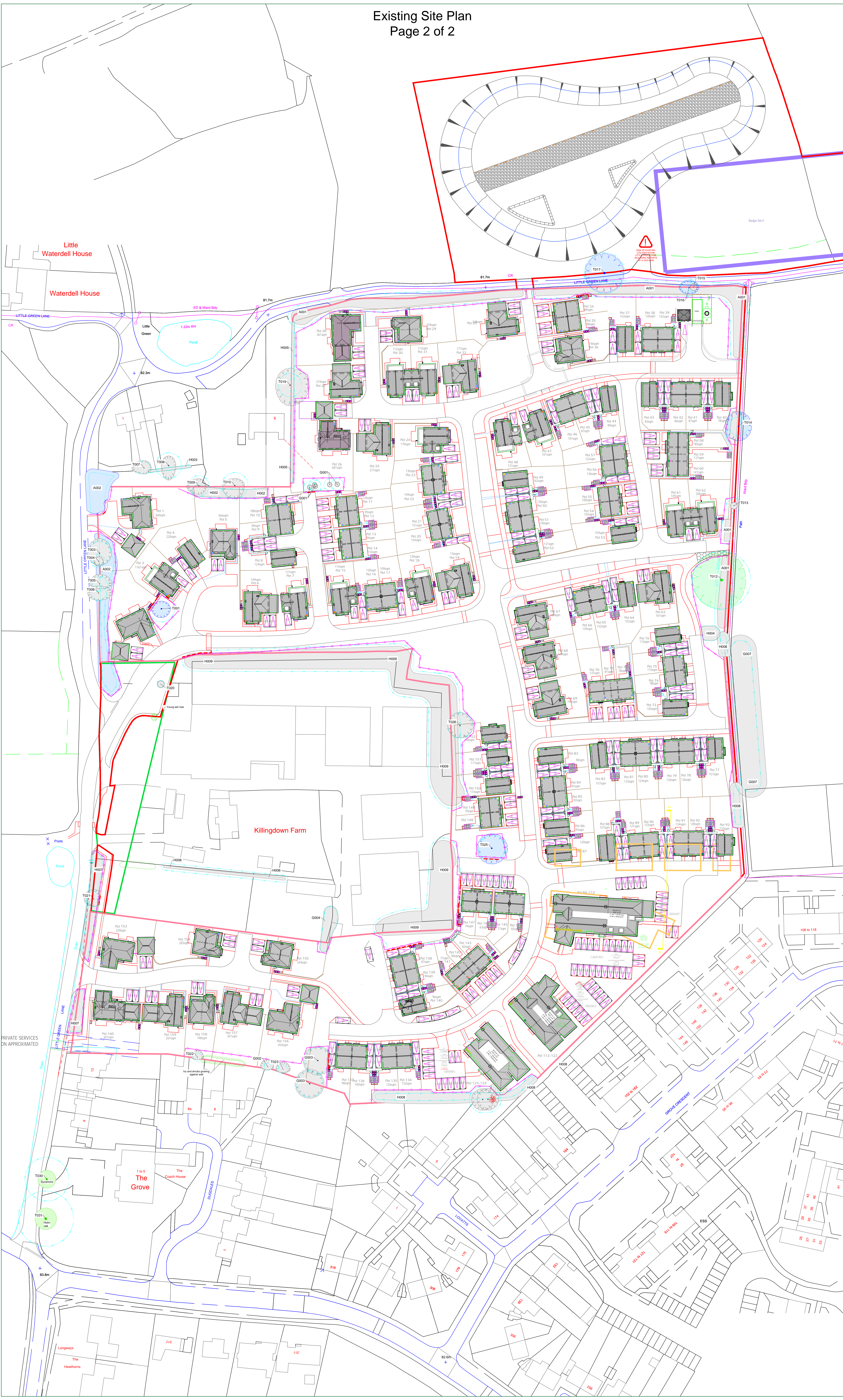
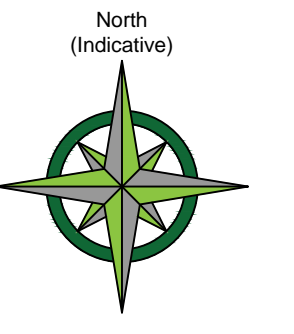

LEGEND

	Existing Tree/Hedge BS 5837:2012 Category A
	Existing Tree/Hedge BS 5837:2012 Category B
	Existing Tree/Hedge BS 5837:2012 Category C
	Existing Tree/Hedge BS 5837:2012 Category U
	Line of Root Protection Area (RPA) - calculated following guidelines set in BS 5837:2012
	Additional feature which doesn't meet BS 5837:2012 categorisation but is included for reference
	Dead or Dying Tree
	Line of proposed Root Pruning
	Line of proposed temporary protective barrier
	Area of temporary Ground Protection
	Proposed development within and close to the RPA to be constructed following the No Dig Specification

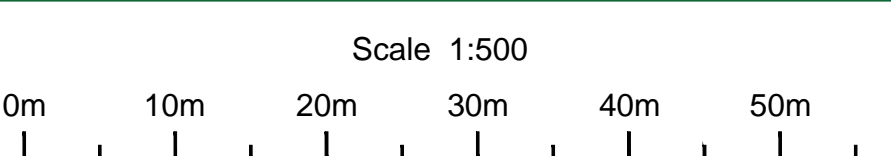

NOTE:
Hayden's Arboricultural Consultants were provided with a Topographical Survey but these do not always show the positions of all the trees/features on site. The locations of any additional features have been fixed using GPS. As such the position of the trees/landscape features should not be taken as exact but gives a fair distribution of their locations on site.

Rev	Date	By	Revision
A	13.04.21	NT	Based on Topographical Survey Ref as 240200-01-07 rev A & H11 Proposed Site Plan referenced 2021-04-08 RDP- Site Layout- Clean
1	27.07.20	NT	Based on Topographical Survey Ref as 240200-01-07 rev A & H11 Proposed Site Plan referenced 2020-07-07 RDP- Site Layout- Clean- Bound

The position, condition, and dimensions of the trees are based on a site survey undertaken on 28/06/2019
The original of this drawing was produced in colour - a monochrome copy should not be relied upon

HAYDEN'S
Arboricultural Consultants

© HAYDEN'S 2019

5 Moseleys Farm Business Centre
Fornham All Saints,
Bury St Edmunds
Suffolk IP28 6JY

Head Office: 01284 765391
South West: 01722 657423
Email: info@treesurveys.co.uk

www.treesurveys.co.uk

Client:	Hill	Drawing Title:	Prelim AIA Proposed Site Plan
Site:	Killingdown Farm, Little Green Lane Croxley Green, Rickmansworth		
Date:	13.04.21	Drawn By:	NT
Scale:	1:500 @ A0	Checked By:	SHO
		Drawn No:	7539-D-AIA
		Rev:	A