

Existing Ground Floor Plan 1:100 @ A1

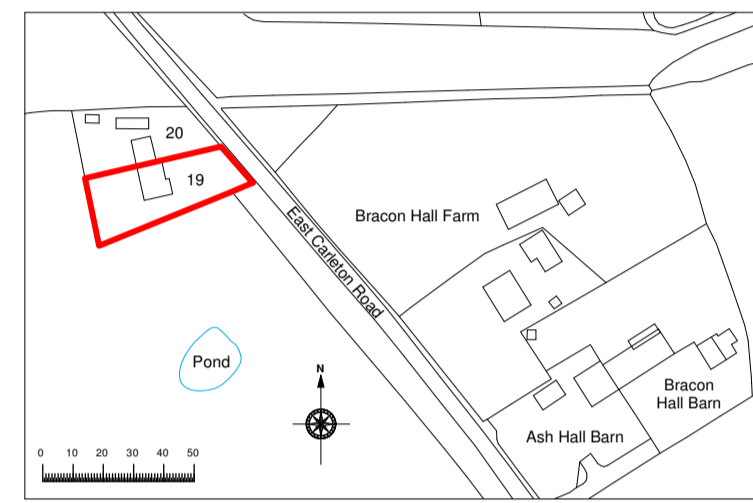

Location Plan 1:2500 @ A1

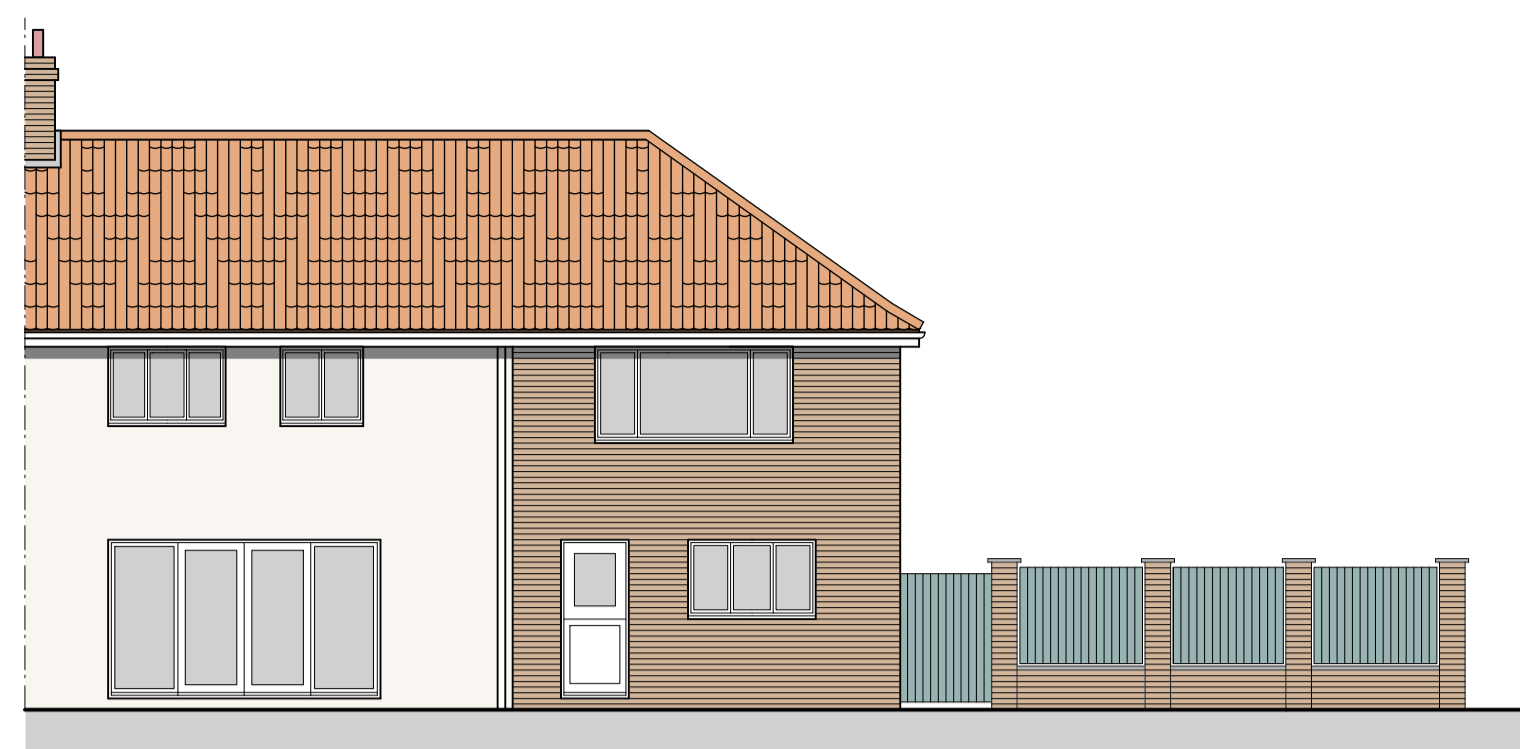

Existing Rear Elevation 1:100 @ A1

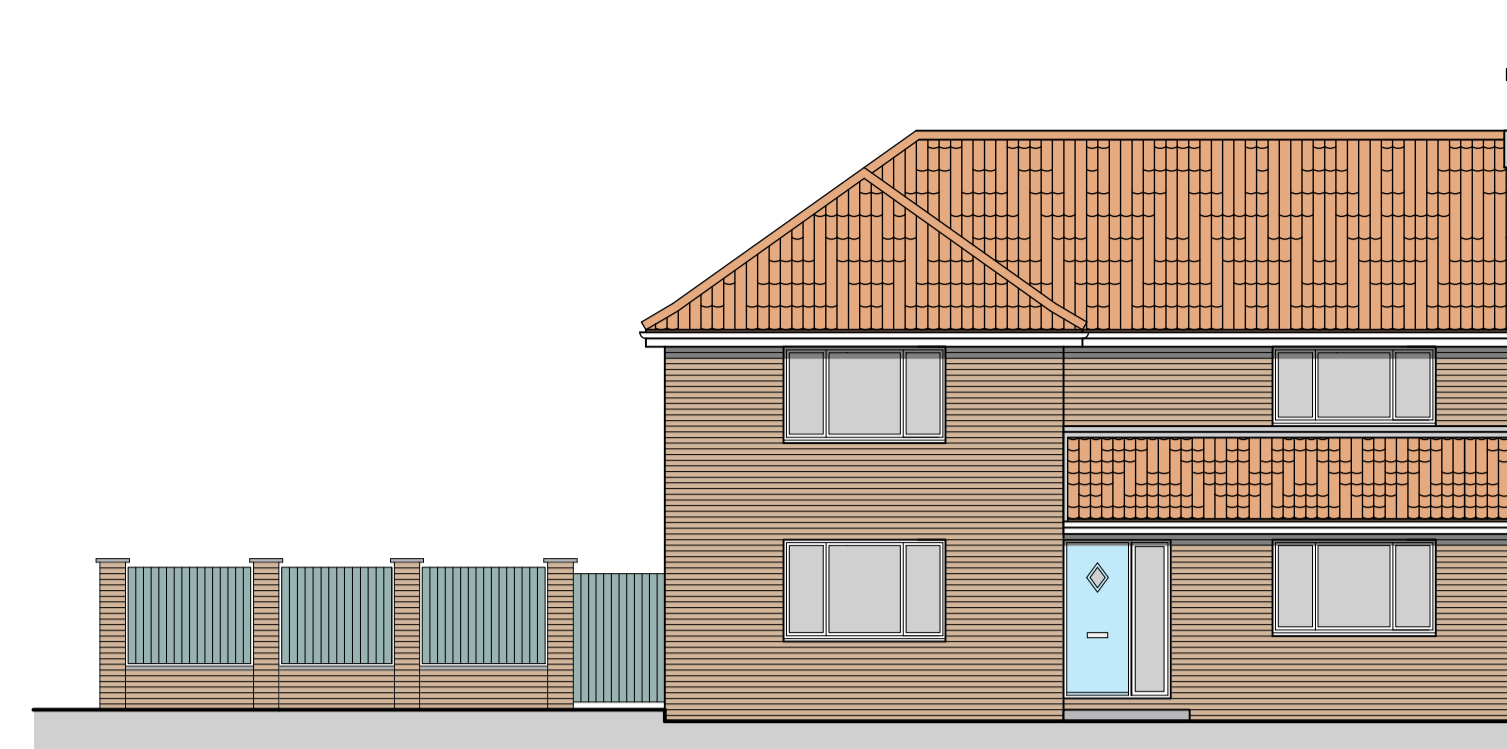

Existing Front Elevation 1:100 @ A1

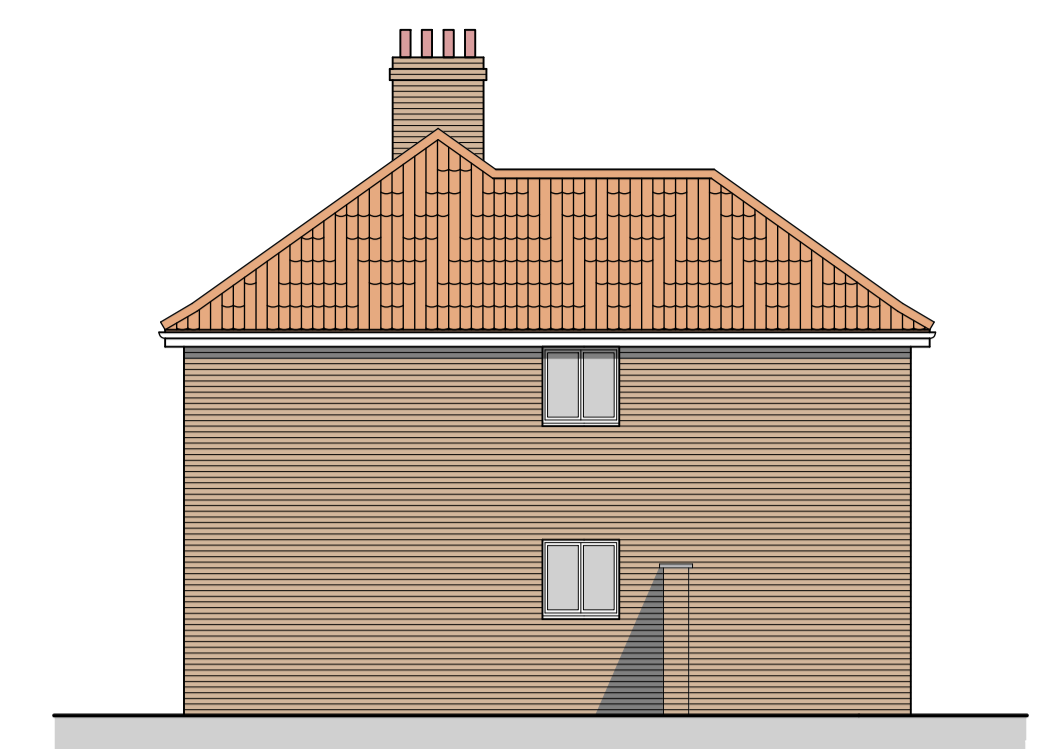

Existing Side Elevation 1:100 @ A1

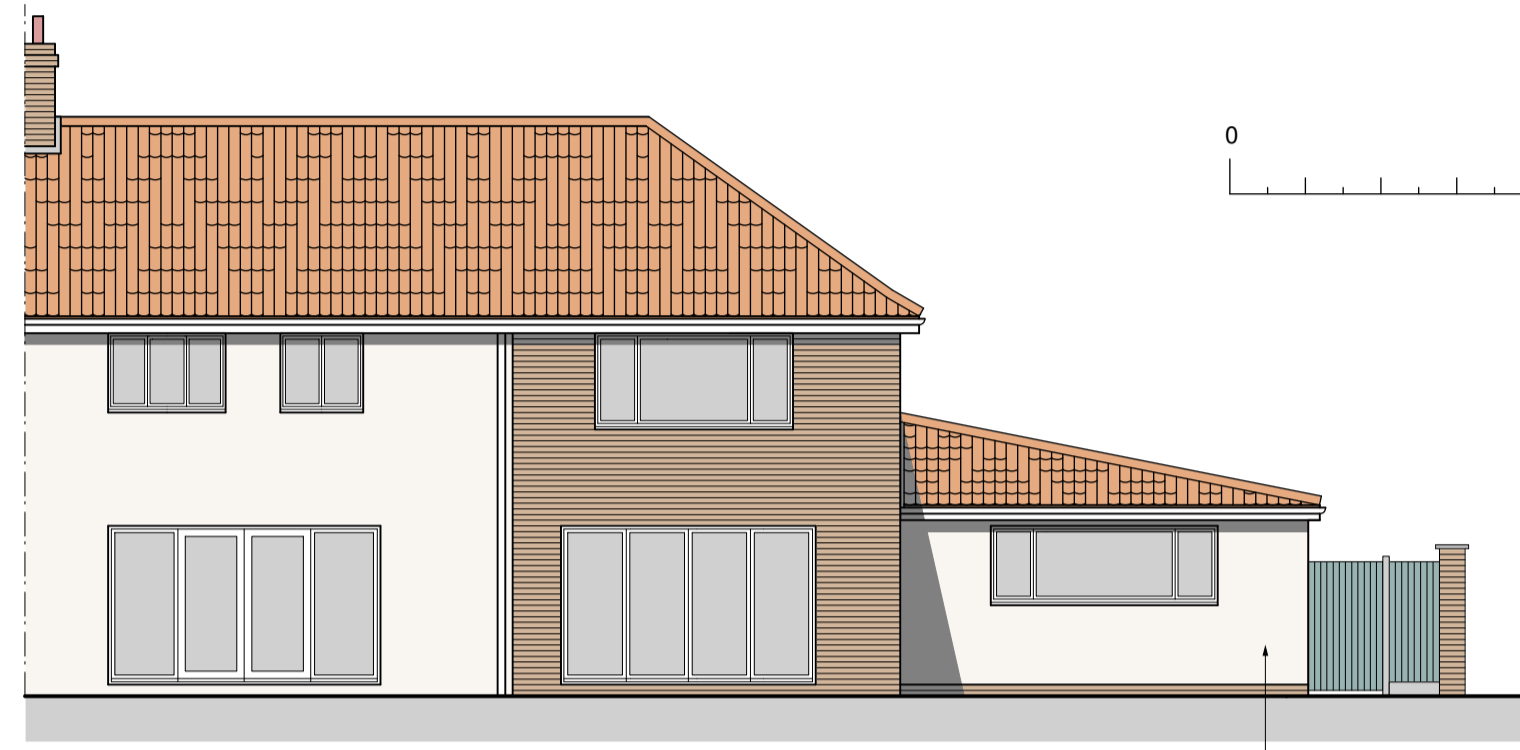

Proposed Rear Elevation 1:100 @ A1

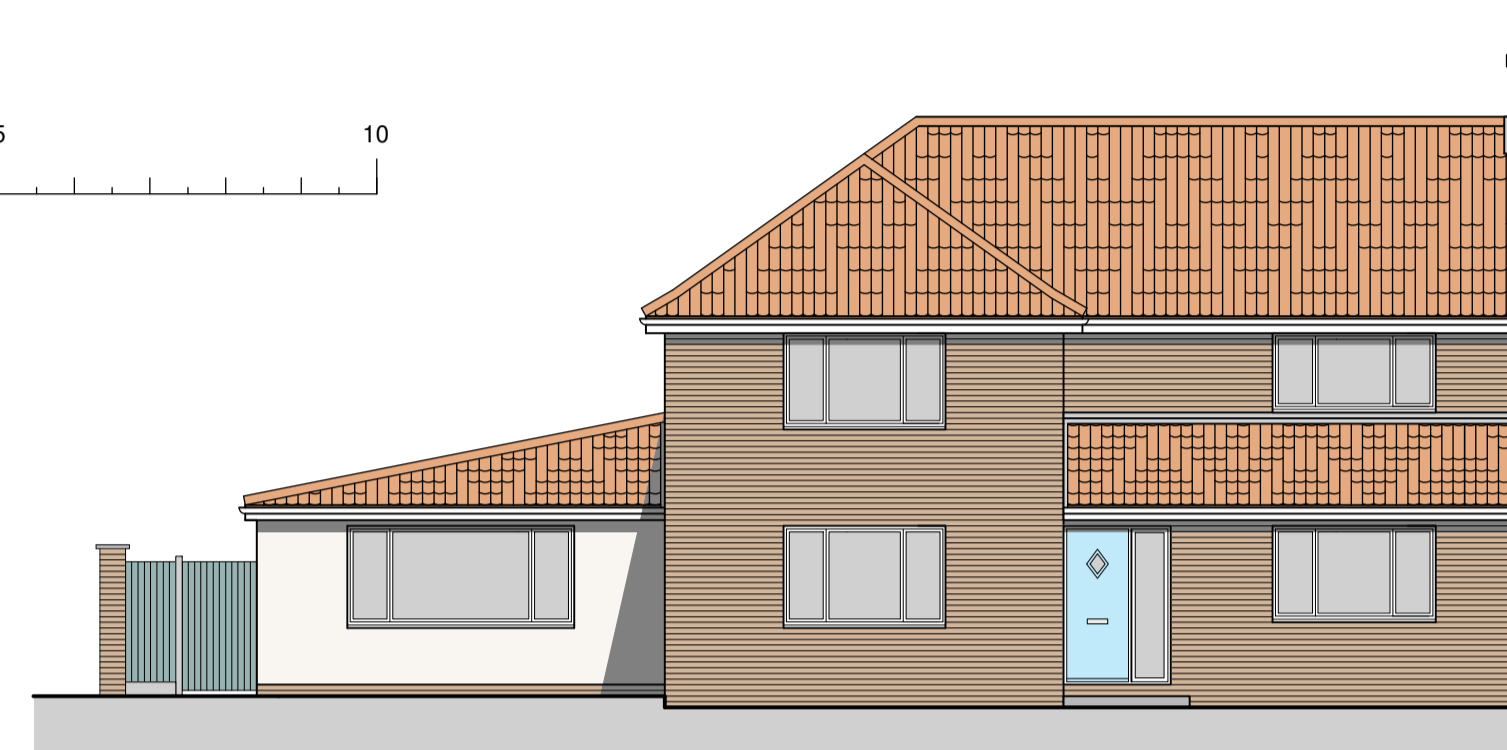

Proposed Front Elevation 1:100 @ A1

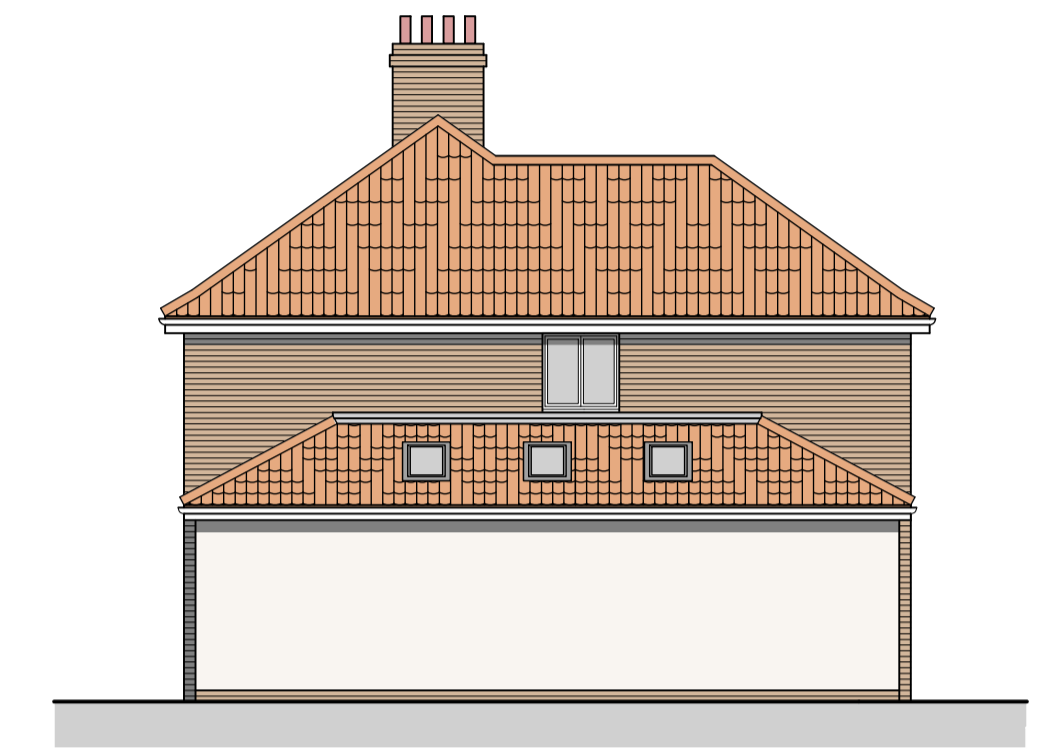

Proposed Side Elevation 1:100 @ A1

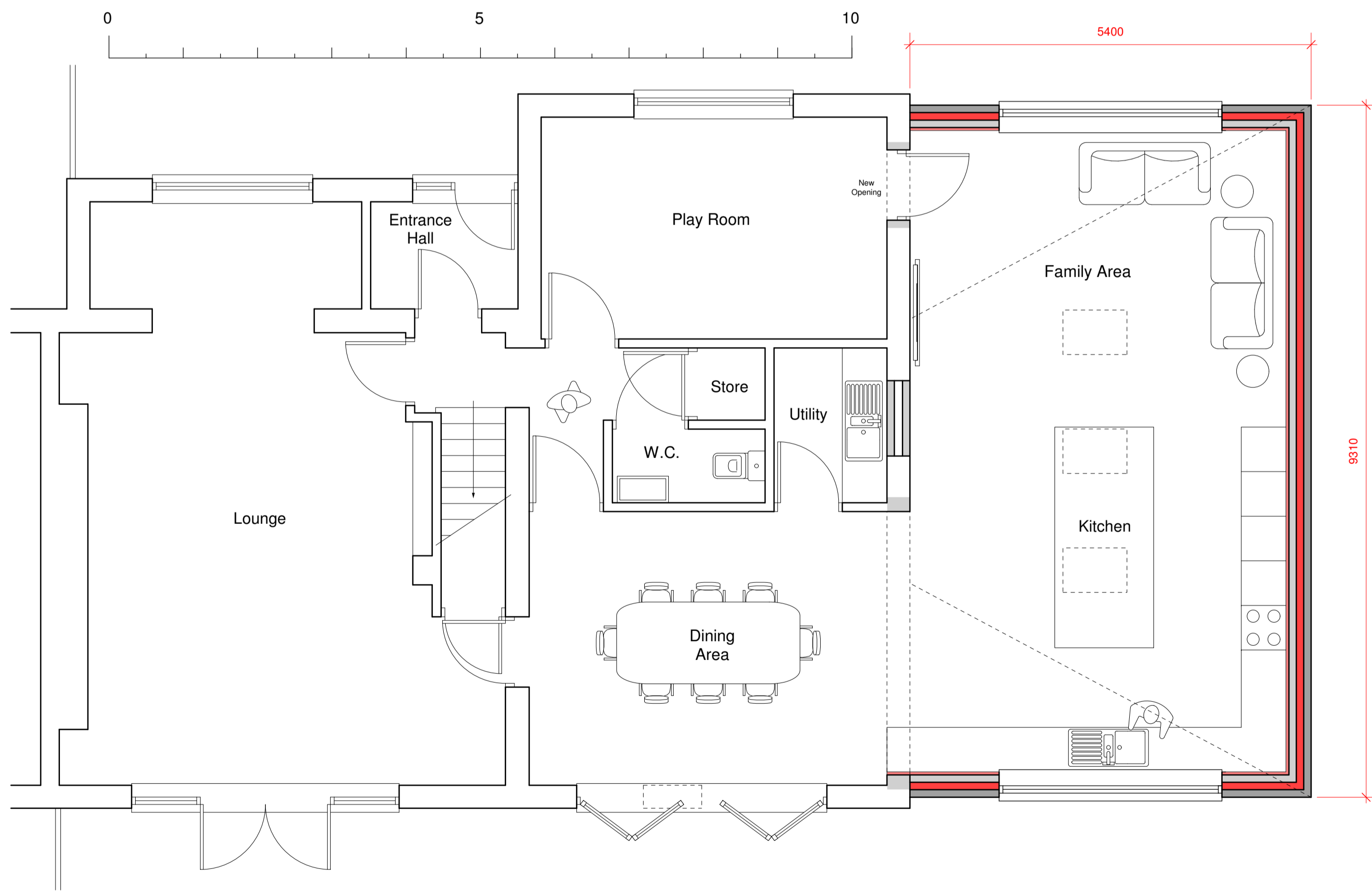

Proposed Ground Floor Plan 1:50 @ A1

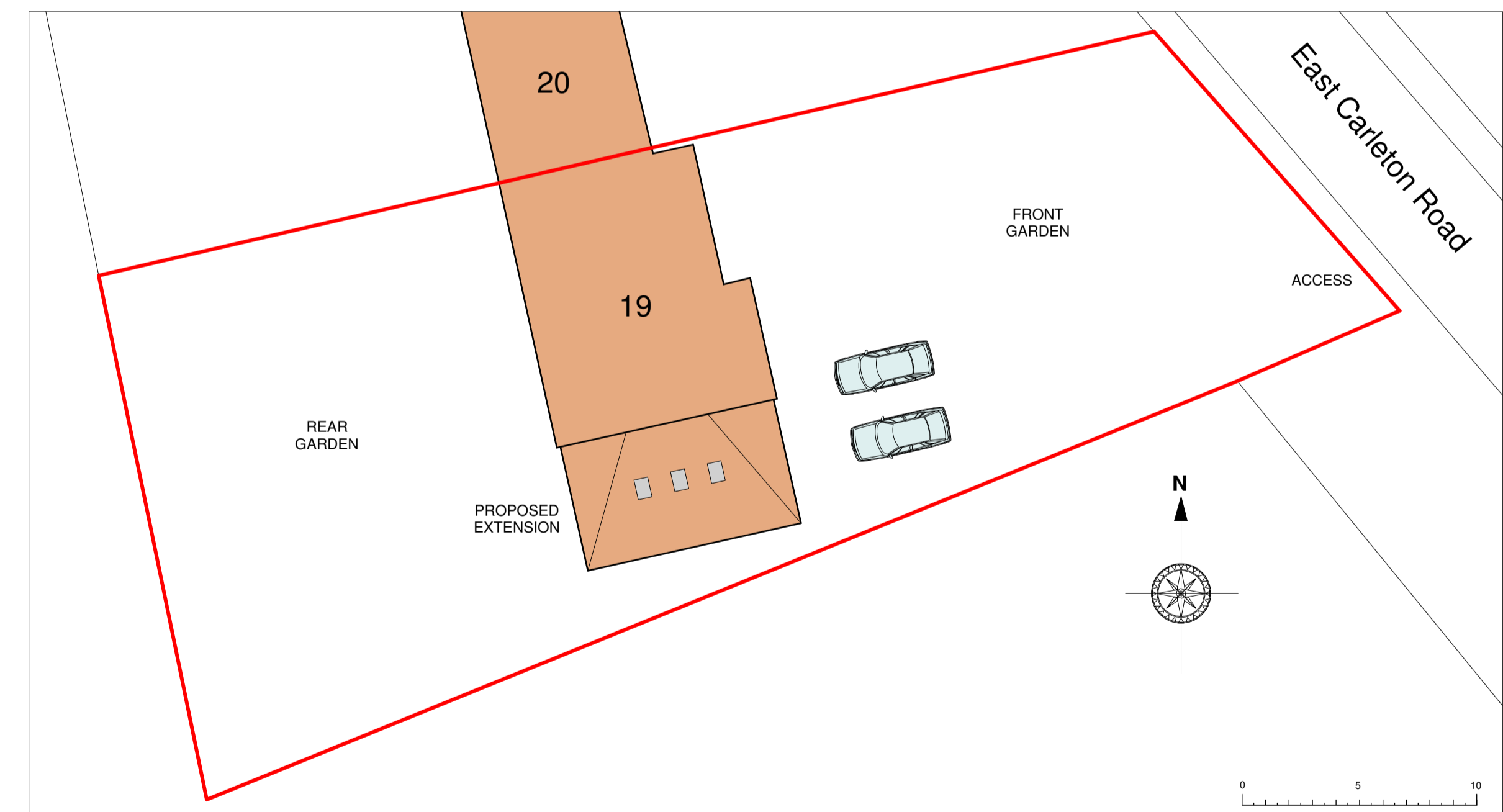

Proposed Site Plan 1:200 @ A1

**Anglia Design**  
architects . surveyors

mail@angliadesign.co.uk www.angliadesign.co.uk

London Office: 30 Robin House, Newcourt Street, St Johns Wood, London NW8 7AD  
tel: 020 7722 9558 fax: 0870 131 3804

Norwich Office: 11 Charing Cross, Norwich, Norfolk, NR2 4AX  
tel: 01603 696576 fax: 01603 764325

# PROPOSED EXTENSION TO 19 EAST CARLTON ROAD, BRACON ASH. EXISTING AND PROPOSED FLOOR PLANS & ELEVATIONS

**Proposed Residential Extension to  
19 East Carlton Road, Bracon Ash,  
Norfolk, NR14 8HN.  
For Mr. & Mrs. J. Hyde**

Date: Nov. 2022 Scale: 1:50, 1:100 Dwg No. TL-4813-22-1

Existing and Proposed Floor Plans & Elevations