

These drawings and associated notes are for obtaining planning permission and building regulation approval only. Ensure that all statutory inspections are carried out by building control. Check all dimensions on site before putting work in hand. Not to be reproduced without permission. Client and builder to liaise and ensure compliance with CDM Regulations 2015 and provision of Health & Safety Plan.



**PROPOSED S/E ELEVATION**

Scale: 1:100



**PROPOSED N/E ELEVATION**

Scale: 1:100

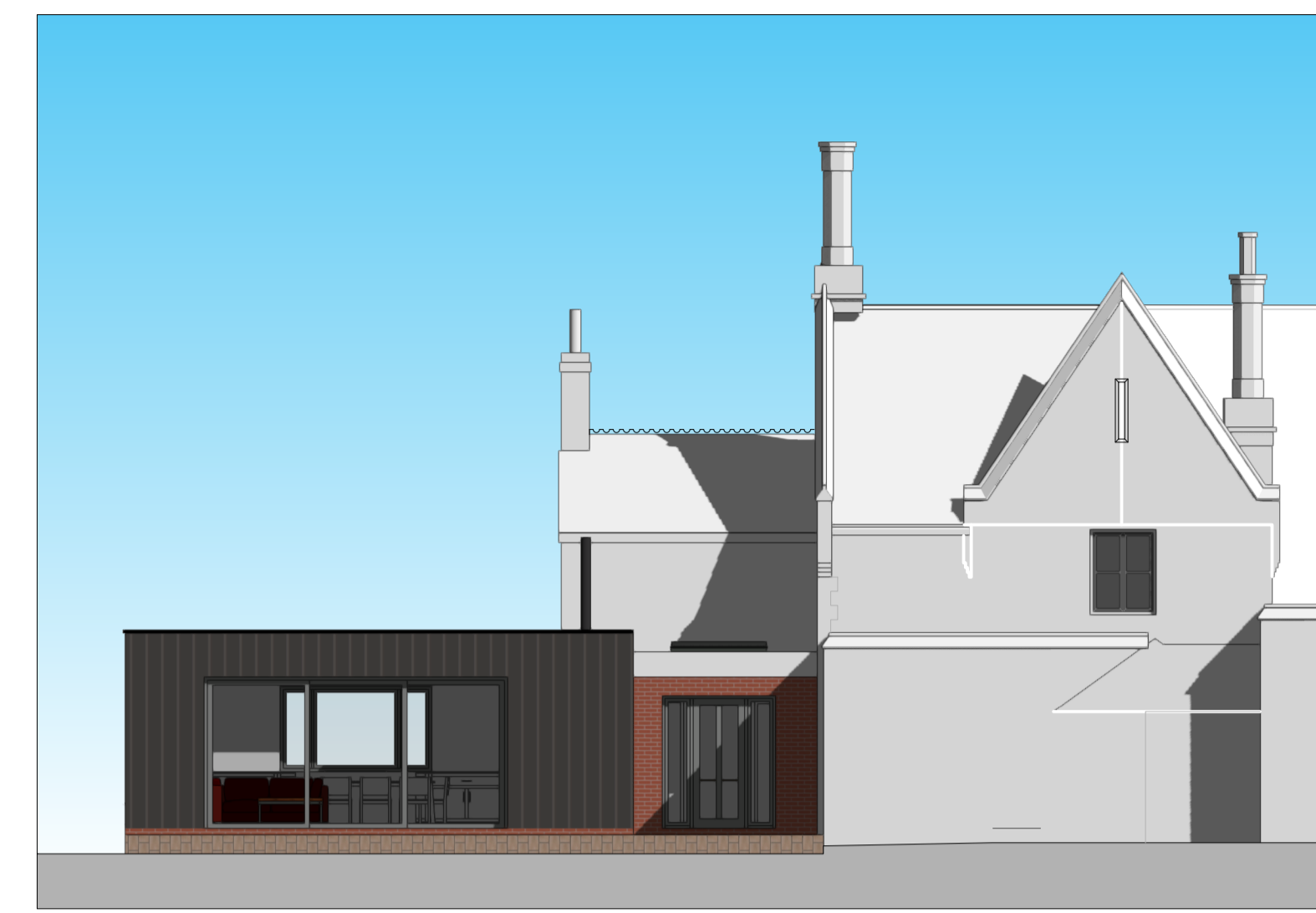

**PROPOSED N/W ELEVATION**

Scale: 1:100

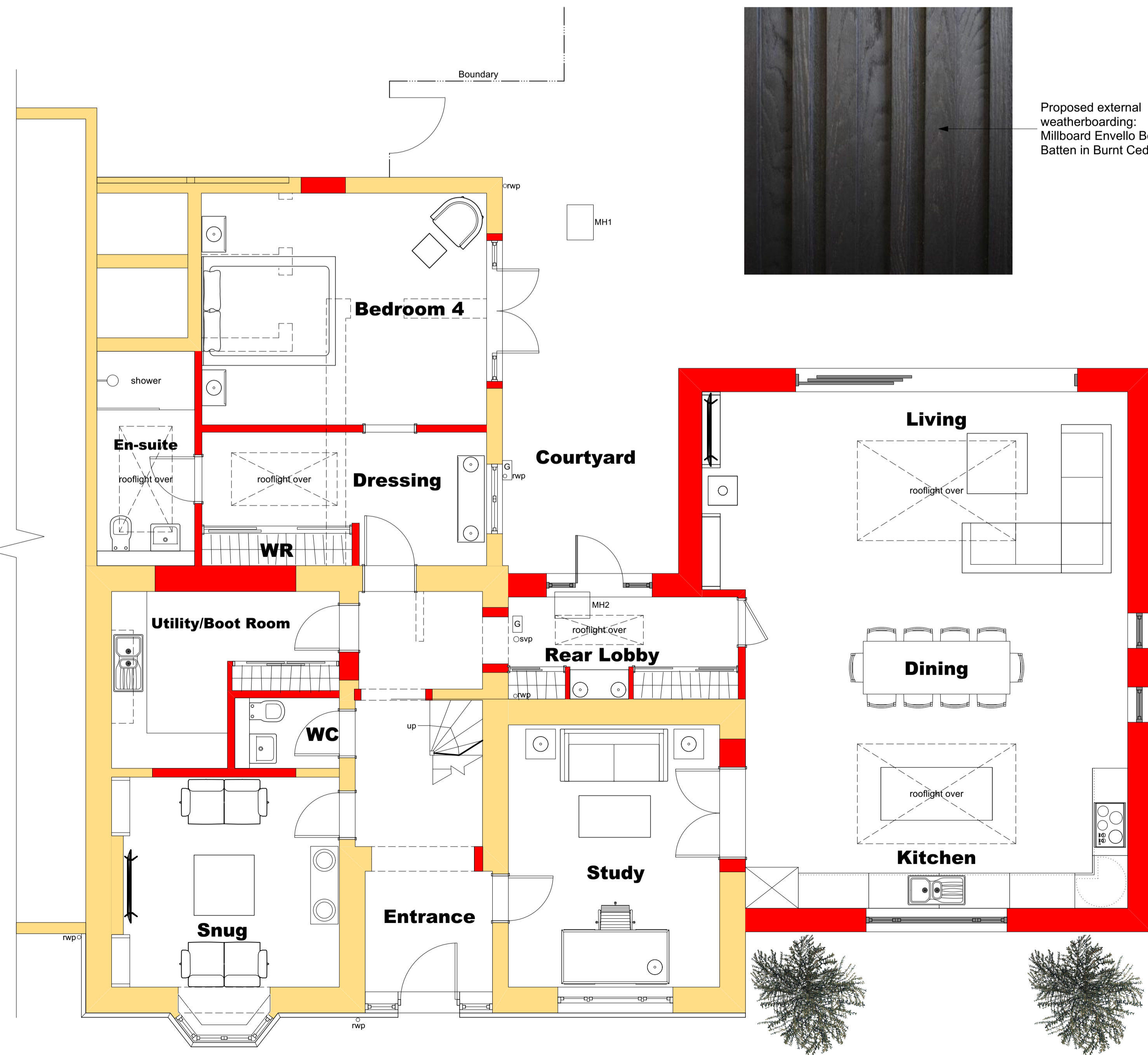

**PROPOSED GROUND FLOOR PLAN**

Scale: 1:50

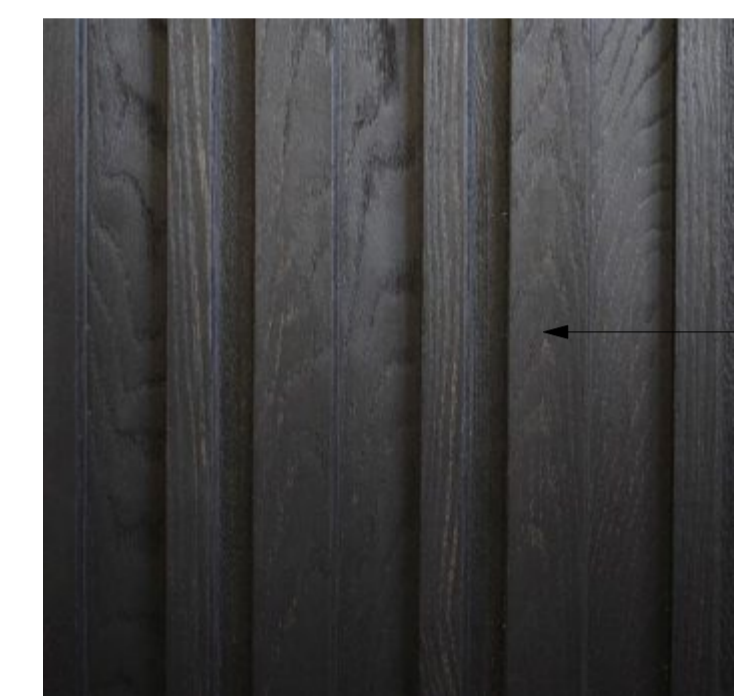

Proposed external weatherboarding: Millboard Envello Board & Batten in Burnt Cedar

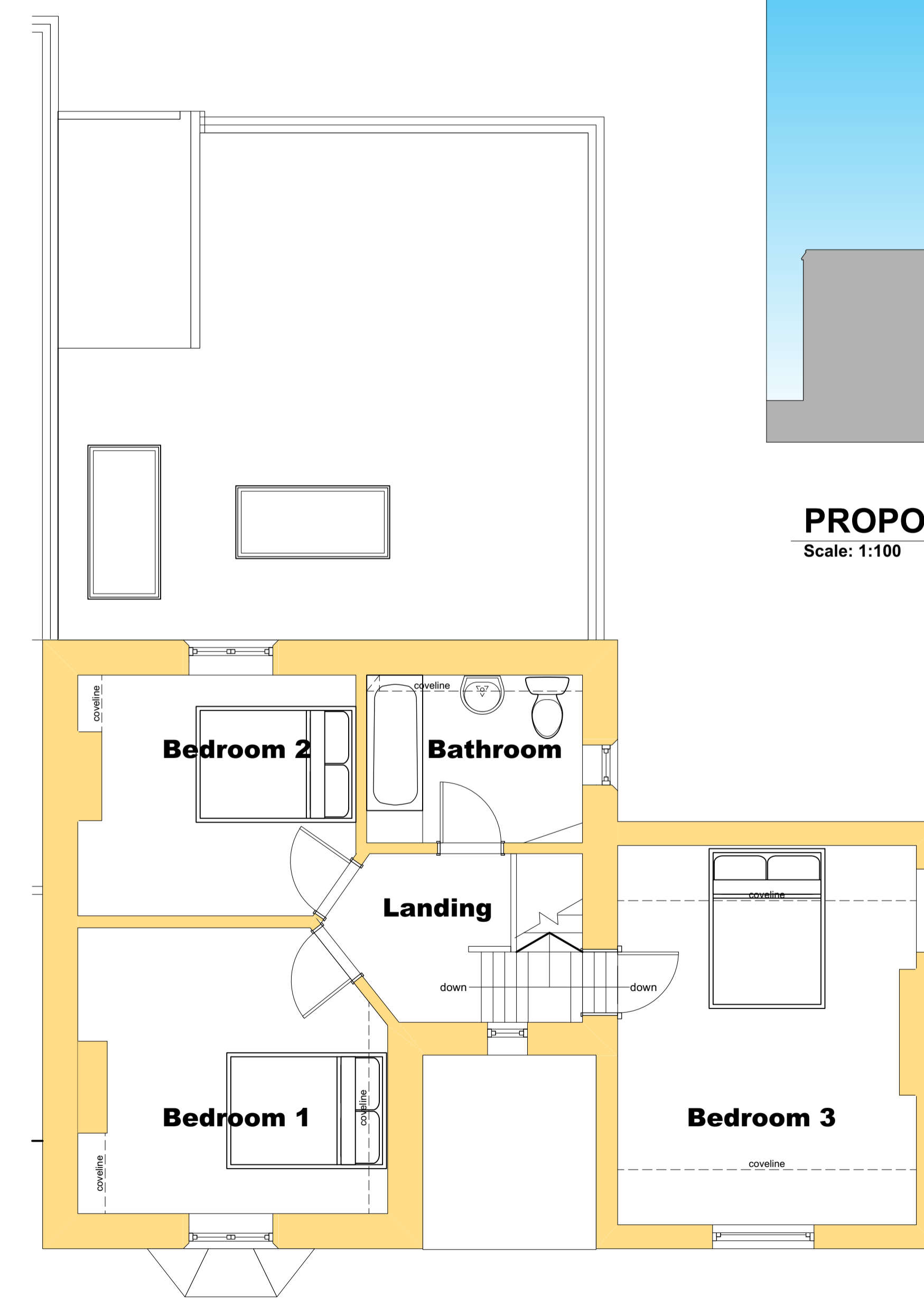

**PROPOSED FIRST FLOOR PLAN**

Scale: 1:50

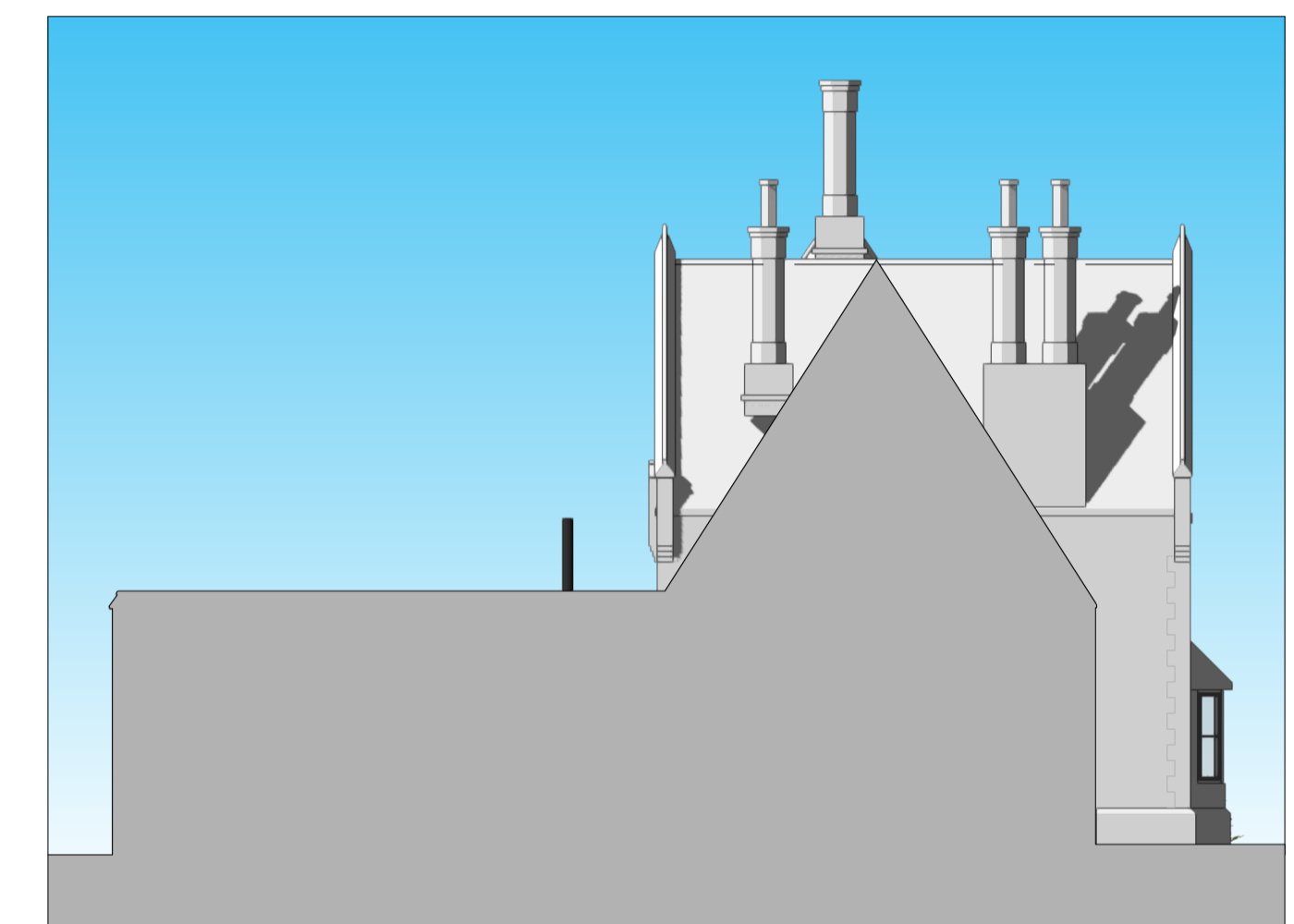

**PROPOSED S/W ELEVATION**

Scale: 1:100

**MIKE LEE ARCHITECTURAL SERVICES**  
 10 Shipden Avenue, Cromer, Norfolk, NR27 9BD  
 Telephone: 01263 510396  
 Mobile: 07765 148 064  
 Email: mike.ra.lee@gmail.com

Project  
 School House, School Road, East Rudham.  
 Proposed Change of Use to Dwelling & Extension  
 For Parworth Ltd

Proposed Floor Plans & Elevations

Date November 2022

Scale As Indicated @A1 Drawing ref: 2021/387 11