

These drawings and associated notes are for obtaining planning permission and building regulation approval only. Ensure that all statutory inspections are carried out by building control. Check all dimensions on site before putting work in hand. Not to be reproduced without permission. Client and builder to liaise and ensure compliance with CDM Regulations 2015 and provision of Health & Safety Plan.



**EXISTING S/E ELEVATION**  
Scale: 1:100



**EXISTING N/E ELEVATION**  
Scale: 1:100



**EXISTING N/W ELEVATION**  
Scale: 1:100

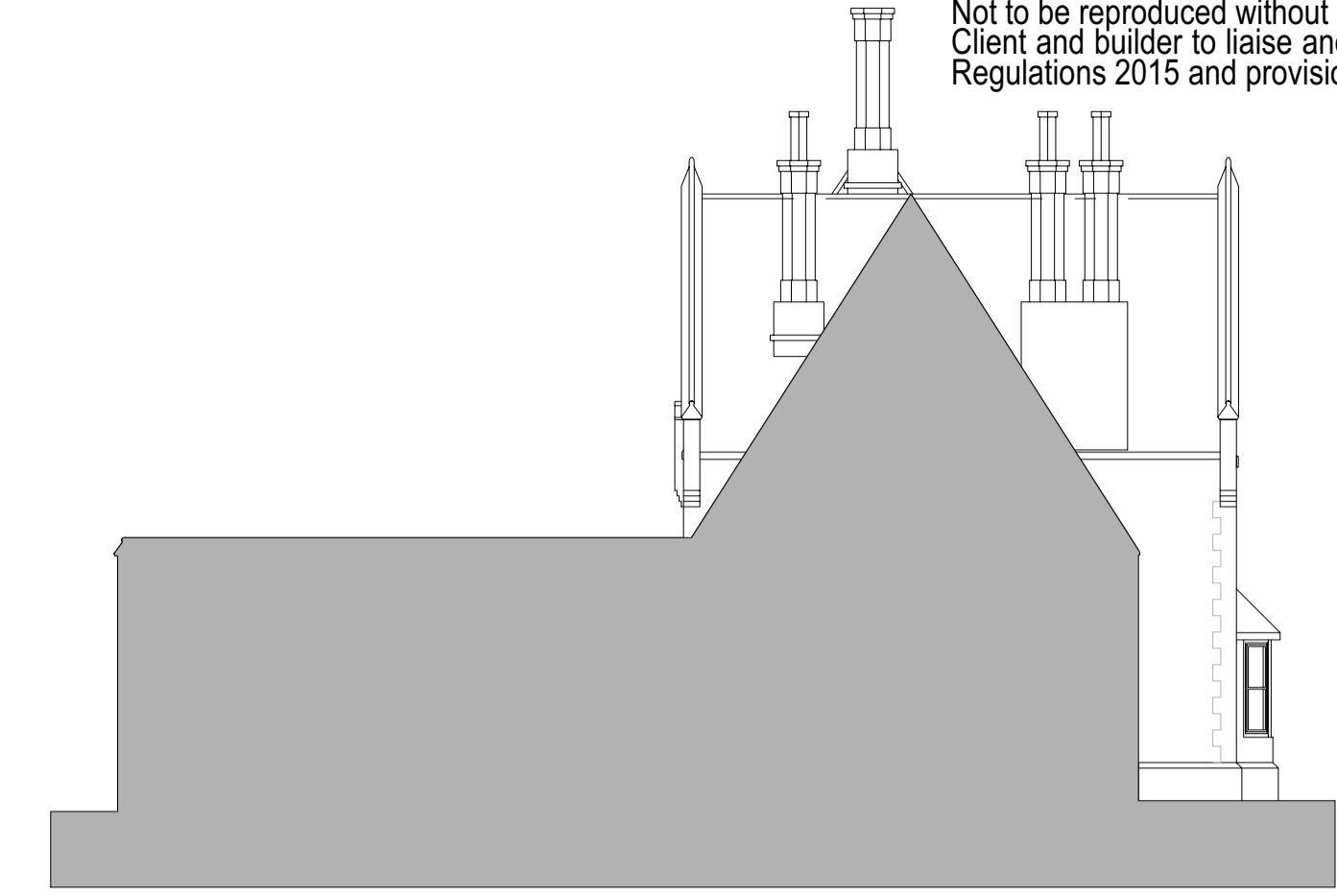

**EXISTING S/W ELEVATION**  
Scale: 1:100

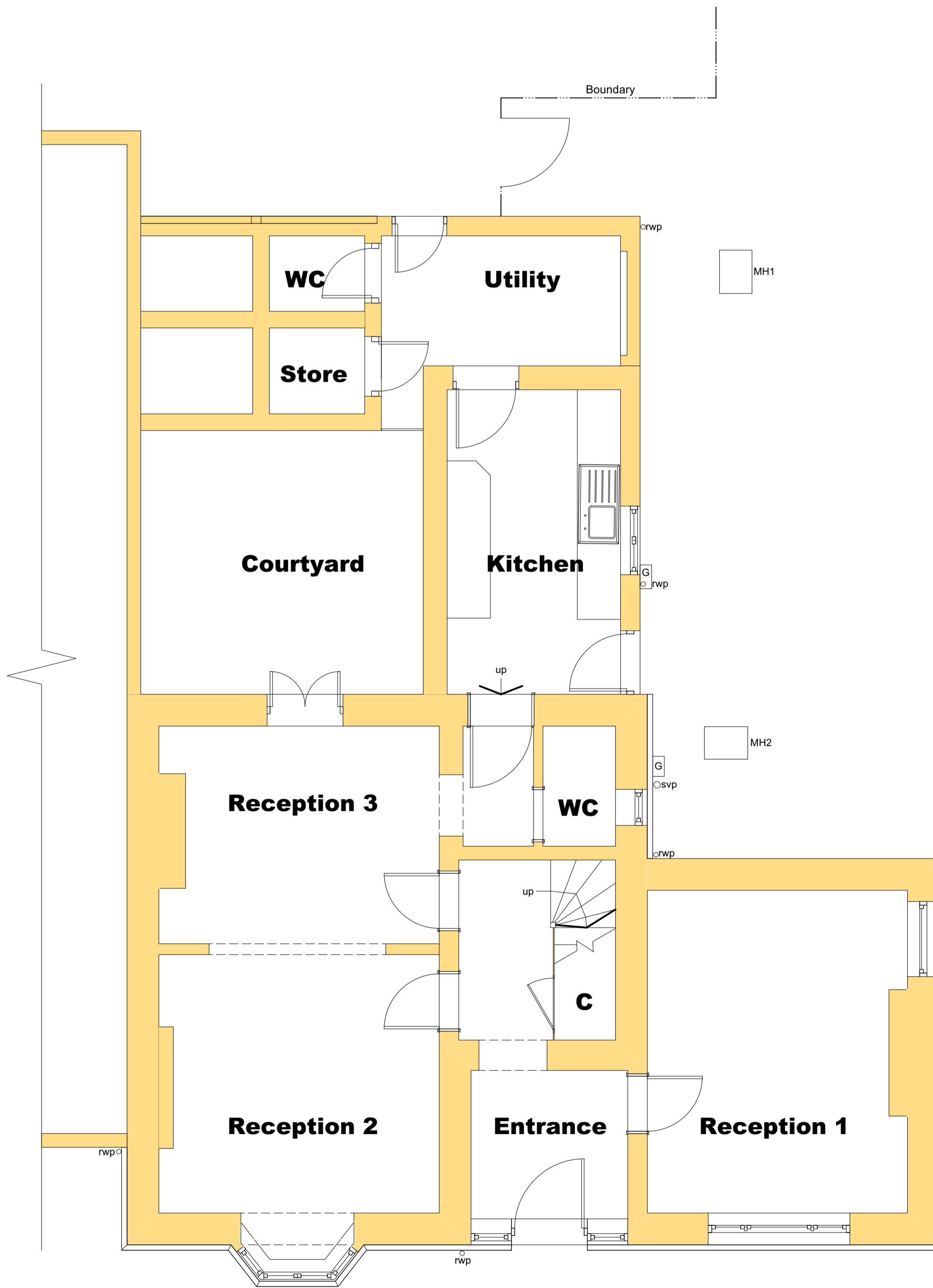

**EXISTING GROUND FLOOR PLAN**  
Scale: 1:50

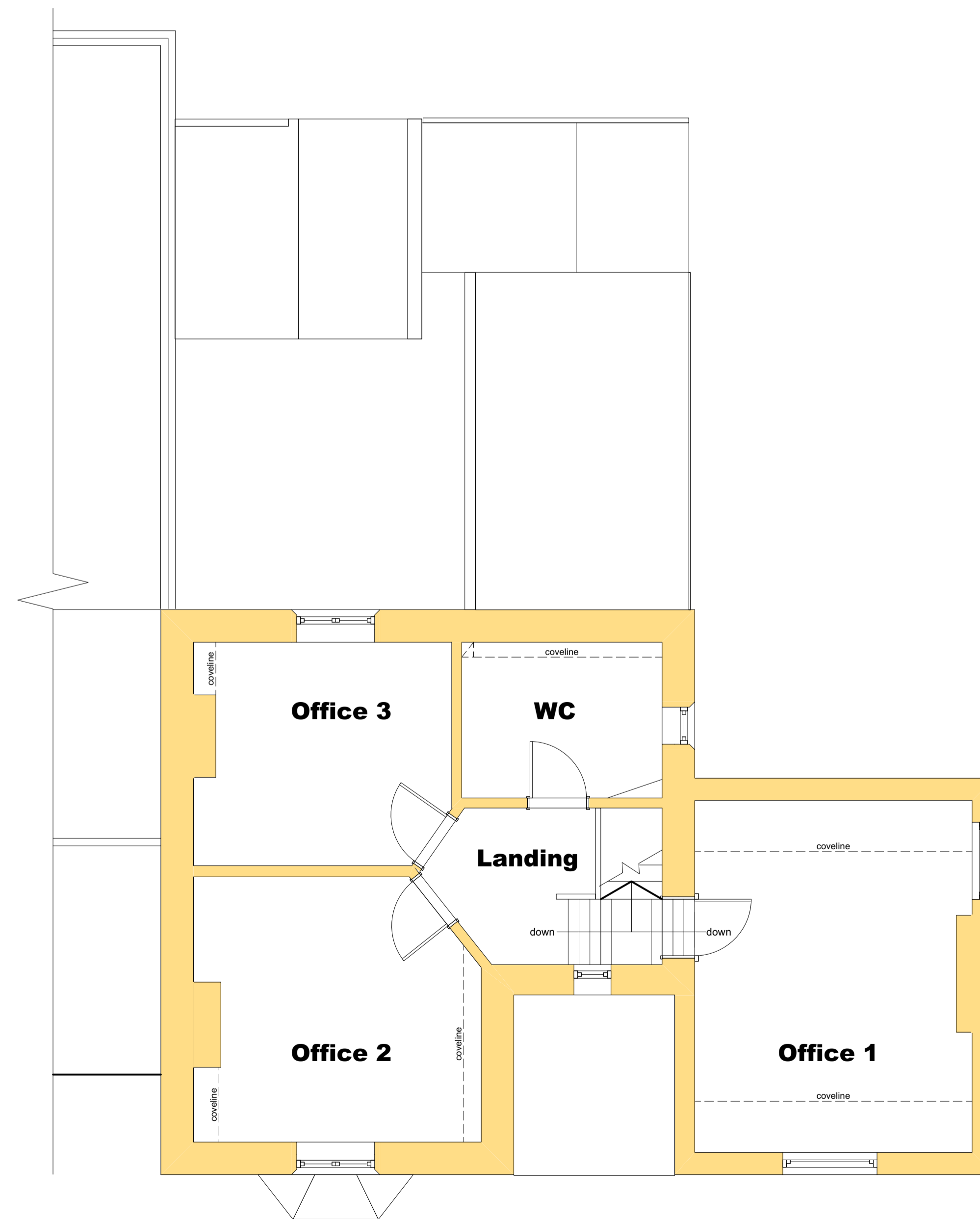
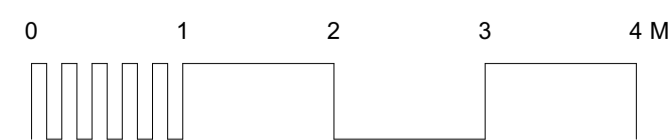

**EXISTING FIRST FLOOR PLAN**  
Scale: 1:50

**MIKE LEE ARCHITECTURAL SERVICES**  
10 Shipden Avenue, Cromer, Norfolk, NR27 9BD  
Telephone: 01263 510396  
Mobile: 07765 148 064  
Email: mike.ra.lee@gmail.com

Project School House, School Road, East Rudham. Proposed Change of Use to Dwelling & Extension For Parworth Ltd	
Existing Floor Plans & Elevations	
Date November 2022	
Scale As Indicated @A1	Drawing ref: 2021/387 10