

P & ER  
 DEVELOPMENT CONTROL  
 REC'D 22 NOV 2022

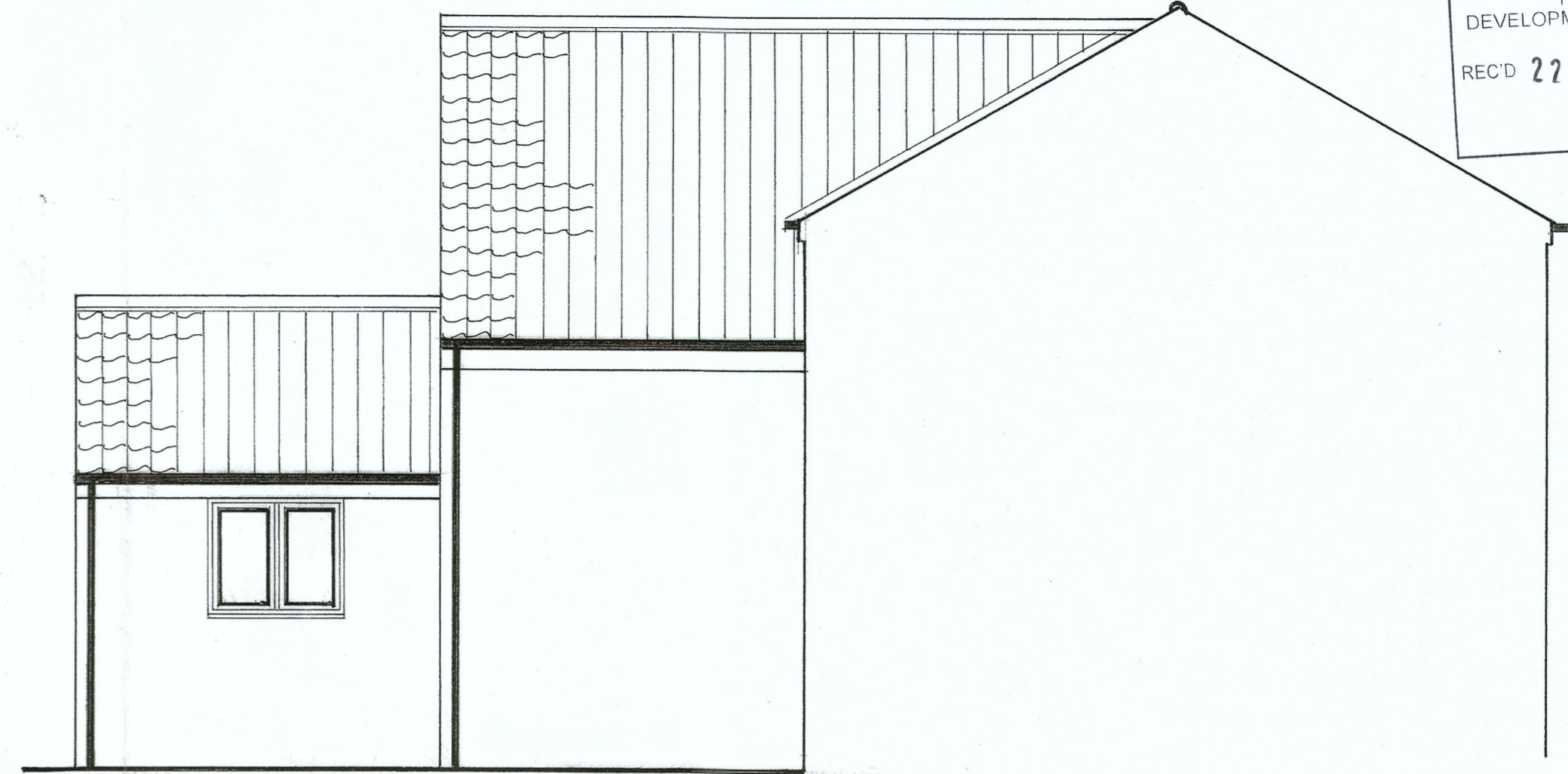

REAR ELEVATION



SIDE ELEVATION

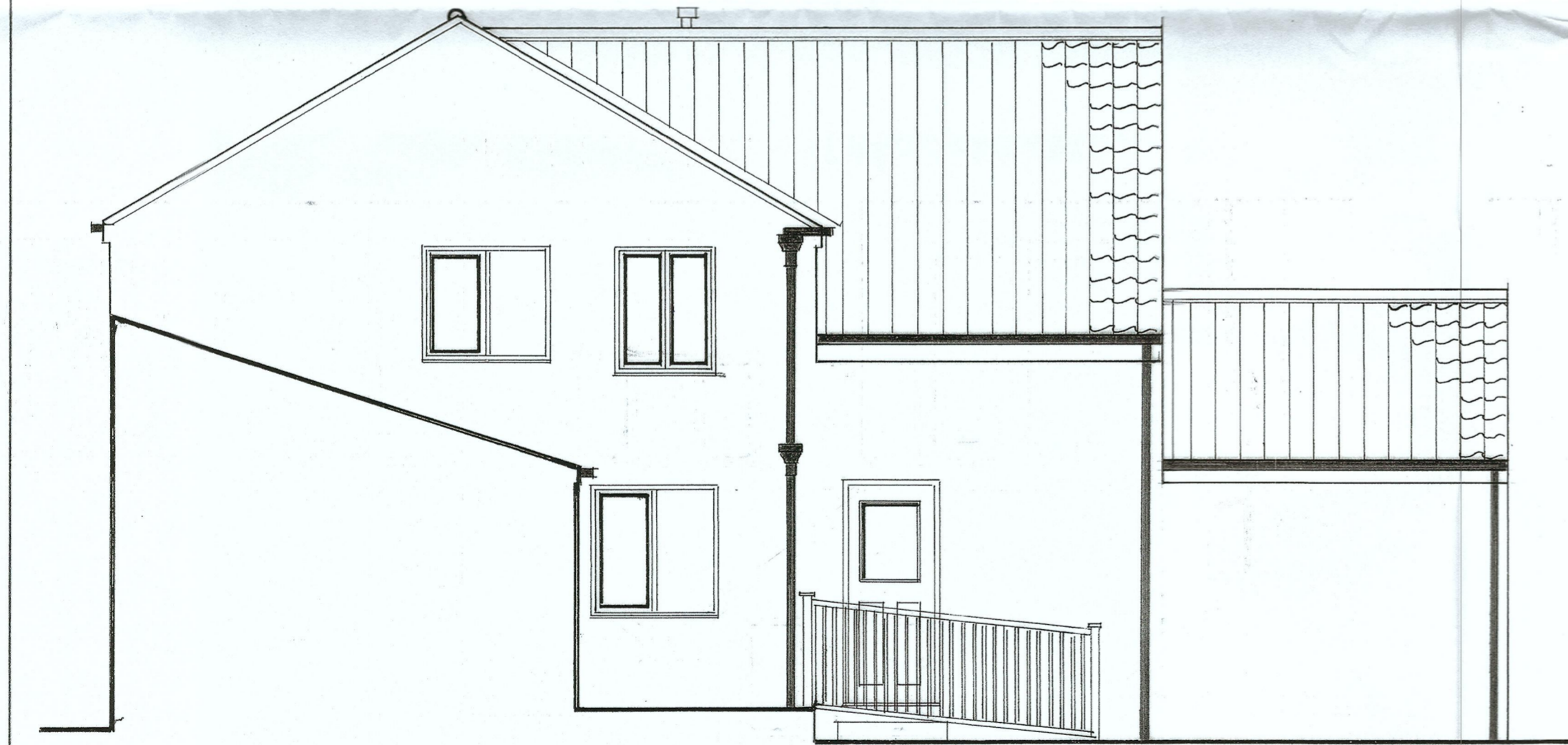

SIDE ELEVATION

<b>Kevin Hardcastle</b> <b>Architectural Consultant</b>	
15 Southgate Hutton Cranswick Nr. Driffield	
Telephone: 01377 271391 Mobile 07940 872576	
ALTERATIONS AND ADDITIONS TO NEW HOLLAND COTTAGE KILHAM ROAD LANGTOFT NR. DRIFFIELD	
PROPOSED	
SCALE	1:50
DATE	NOVEMBER 2022
DRAWING N°	AT: KT: 03
REVISION	

