

NOTES  
 1. Responsibility is not accepted for errors made by others in scaling from this drawing. All construction information should be taken from figured dimensions only.  
 2. Any discrepancies are to be reported to the designer.  
 3. This drawing is copyright.

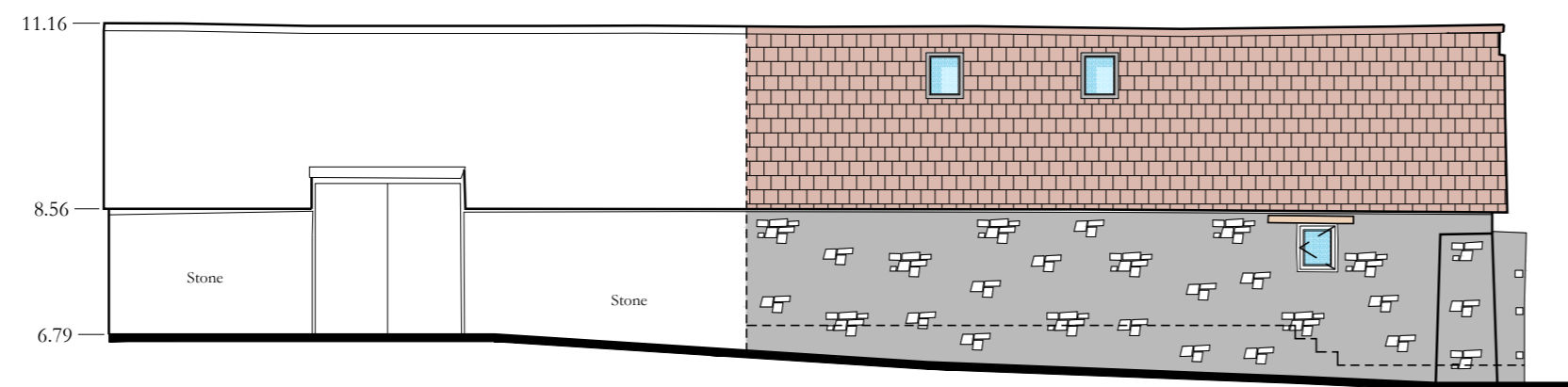

North (Front) Elevation  
 Scale: 1:100

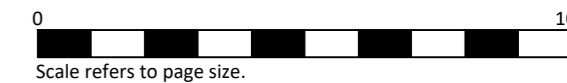
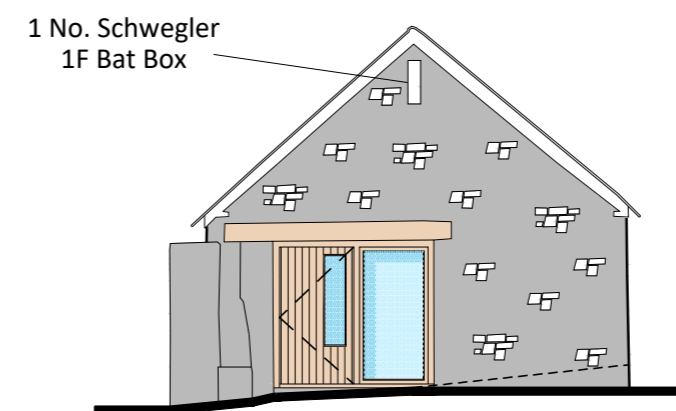

West (Side) Elevation  
 Scale: 1:100

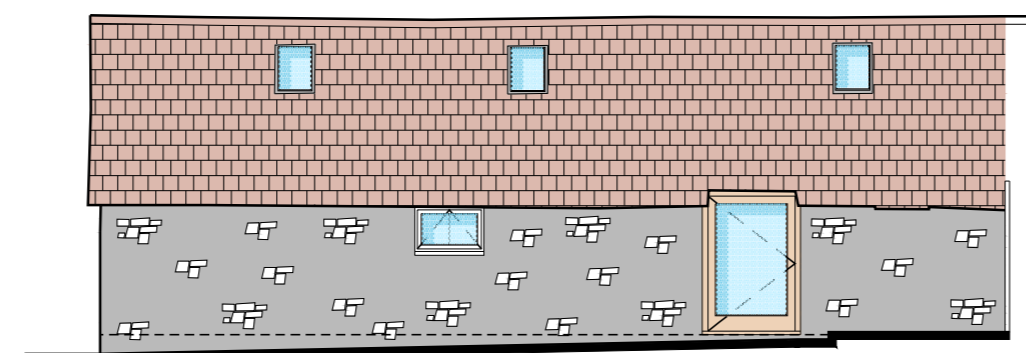

South (Rear) Elevation  
 Scale: 1:100

**SCHEDULE OF MATERIALS**

- Roof: Reclaimed Double Roman Tiles.
- Eaves: Painted timber fascia boards.
- Rainwater Goods: Cast Iron.
- Walls: Re-pointed stonework in lime mortar.
- Windows: Painted Timber.
- Doors: Painted Timber.
- Rooflights: 2 No. flush mounted Conservation rooflights.

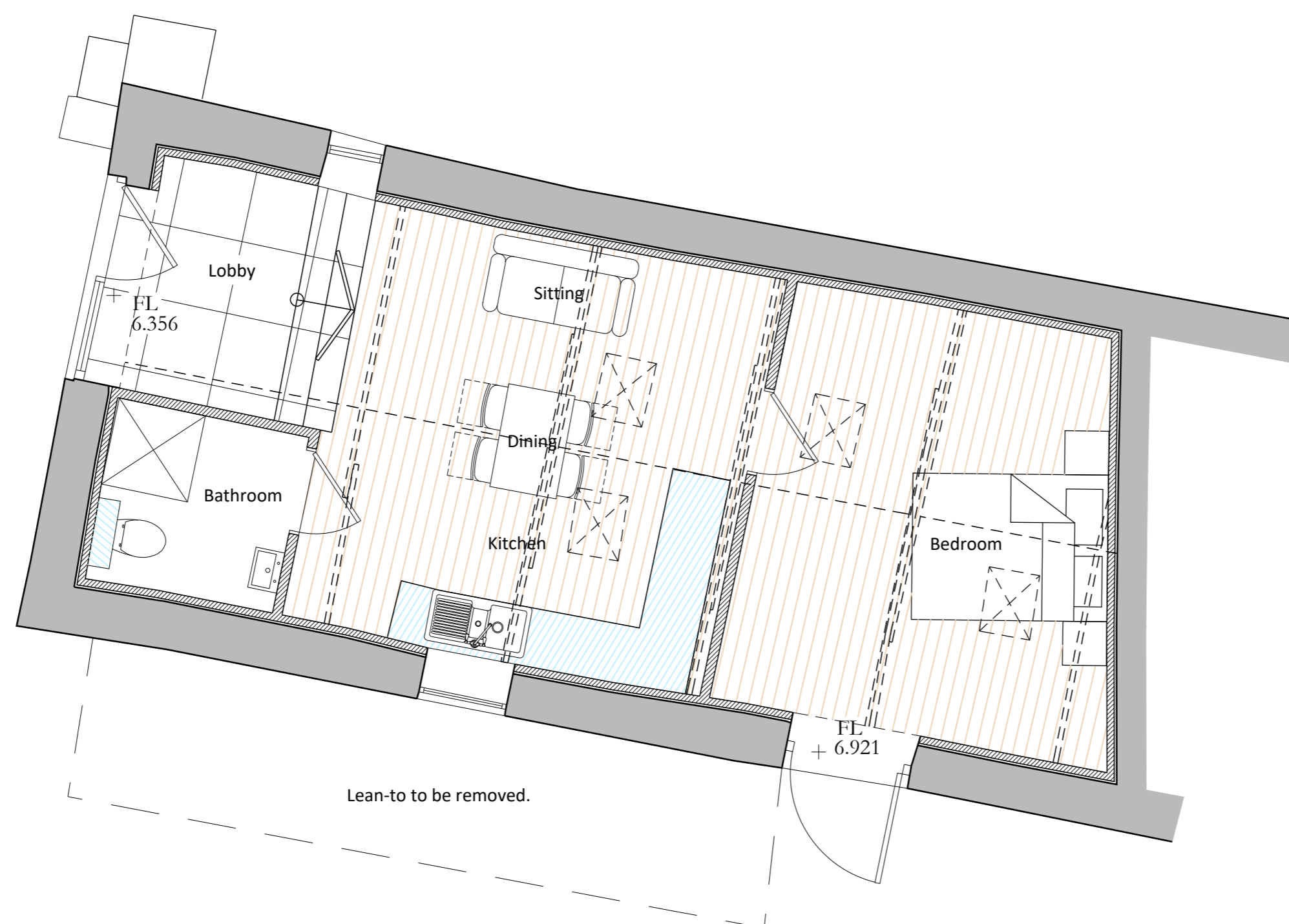

Ground Floor Plan  
 Scale: 1:50

Revision:  
 A 15.09.22 Amended to suit Clients' comments.

LSL Architecture Ltd



SAXON HOUSE | THE BOROUGH | WEDMORE  
 | SOMERSET | BS28 4EB |

Tel: 01823 428 107 E-mail: admin@lslarchitecture.co.uk

Client Mr J. Willmott & Ms L. Franks

Job Des. Barn Conversion at  
 28 Kirlegate,  
 Meare,  
 BA6 9TA.

Dwg Title Proposed Floor Plan & Elevations  
 PLANNING DRAWING

Scale 1:50/100 @ A2

Date August 2022

Drawn JRL

Drg No J22027/04A