

# 45 MOAT CLOSE, LEICESTER.

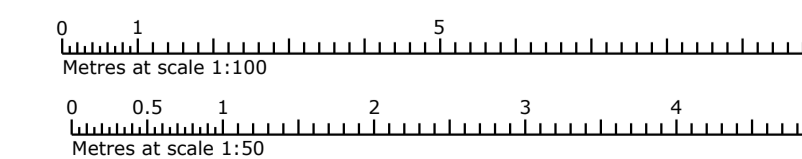
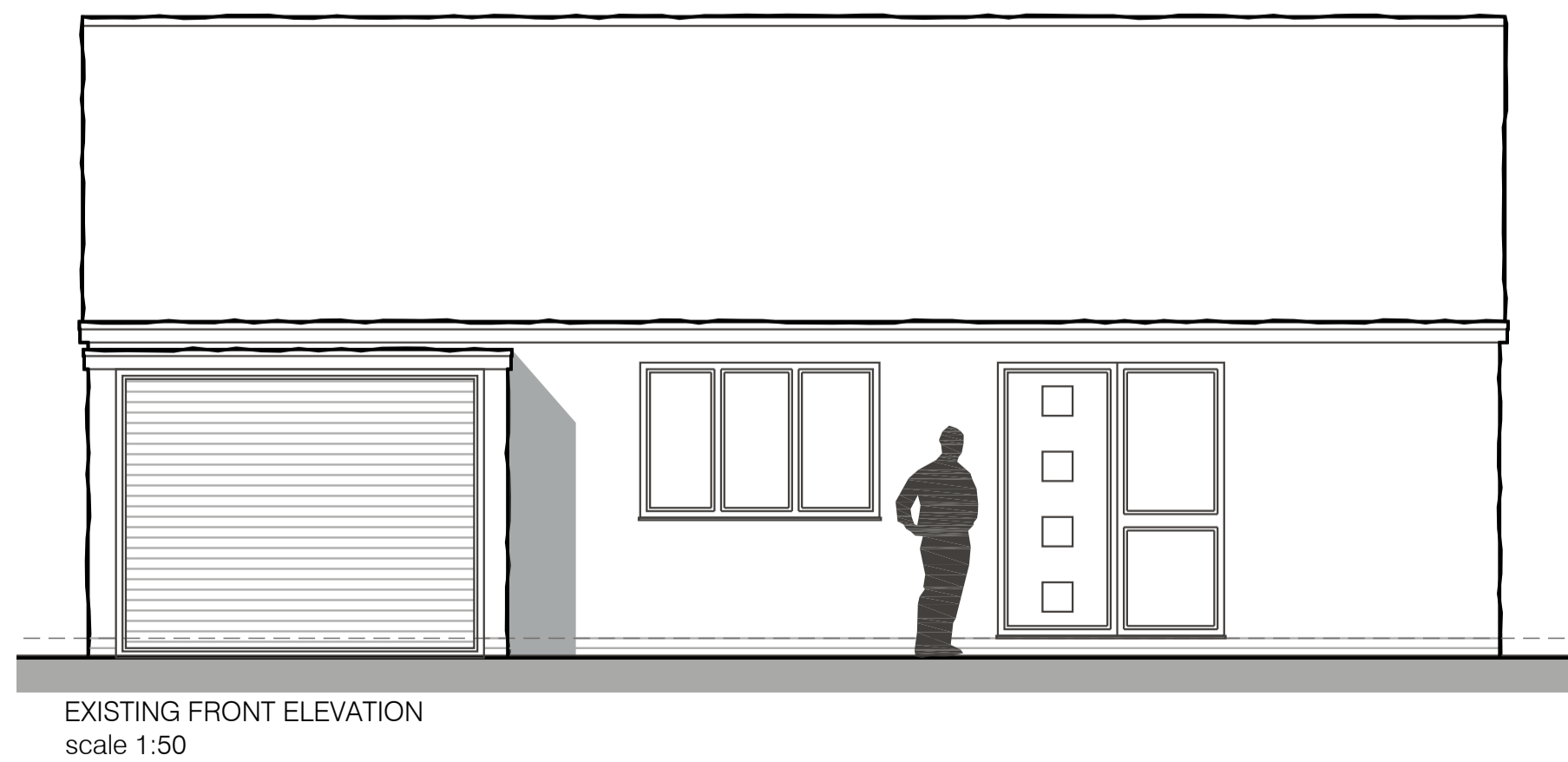
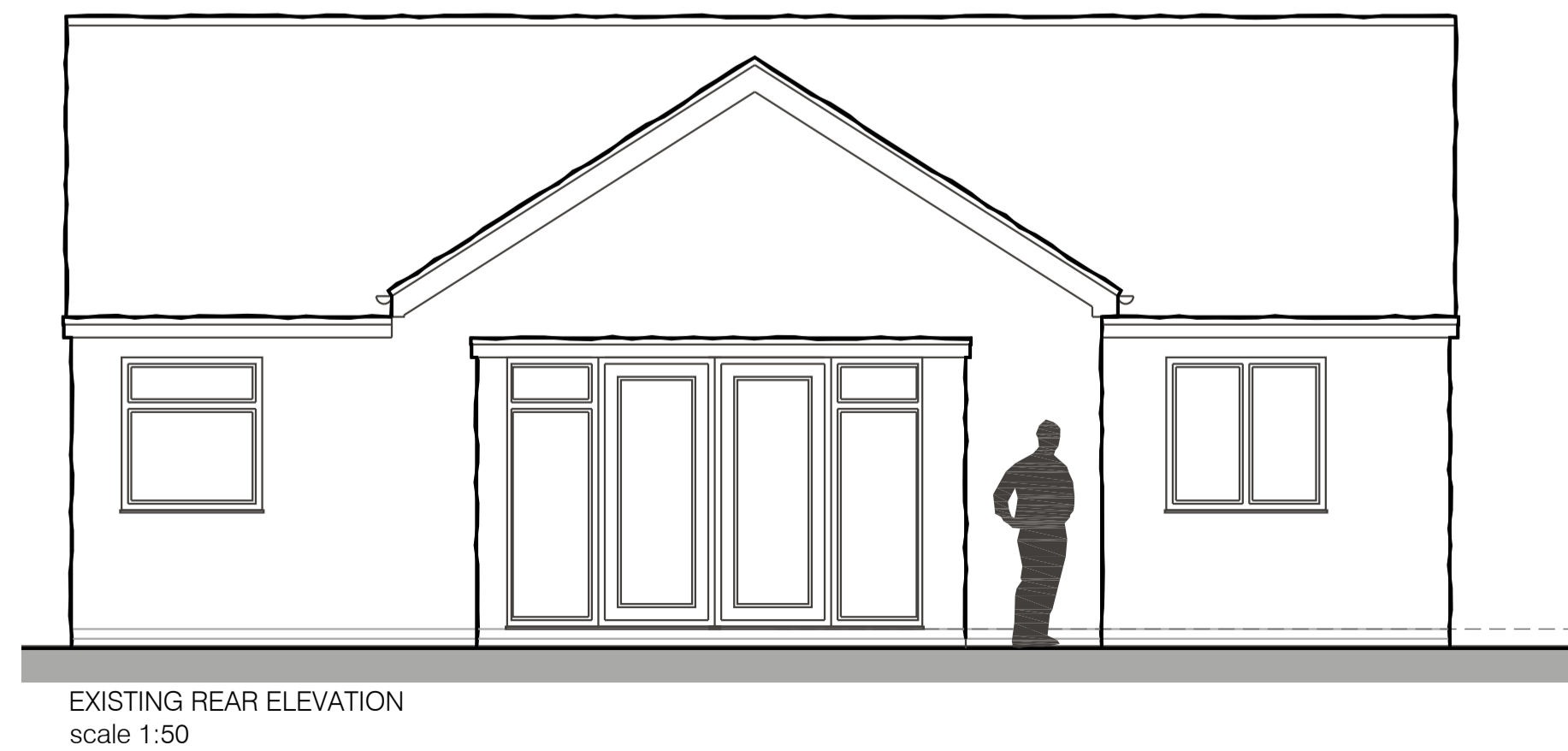
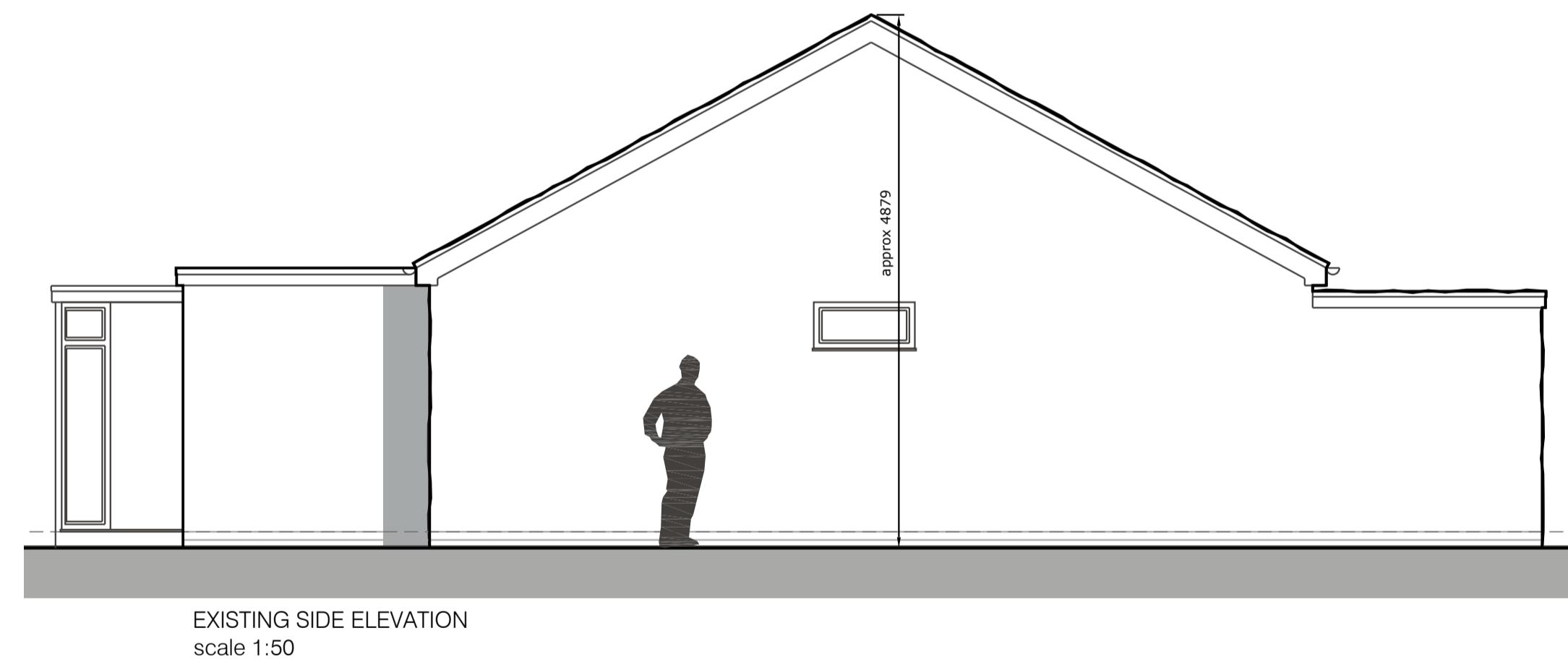
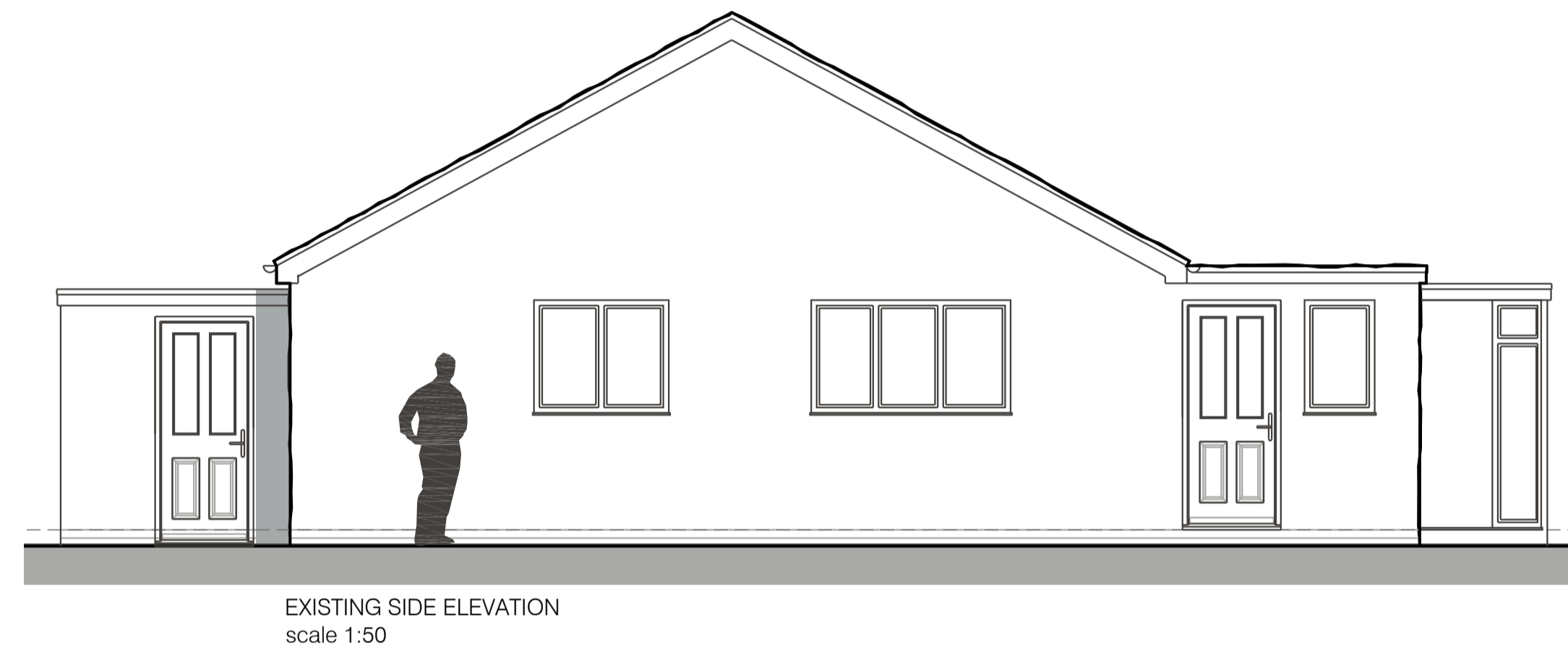
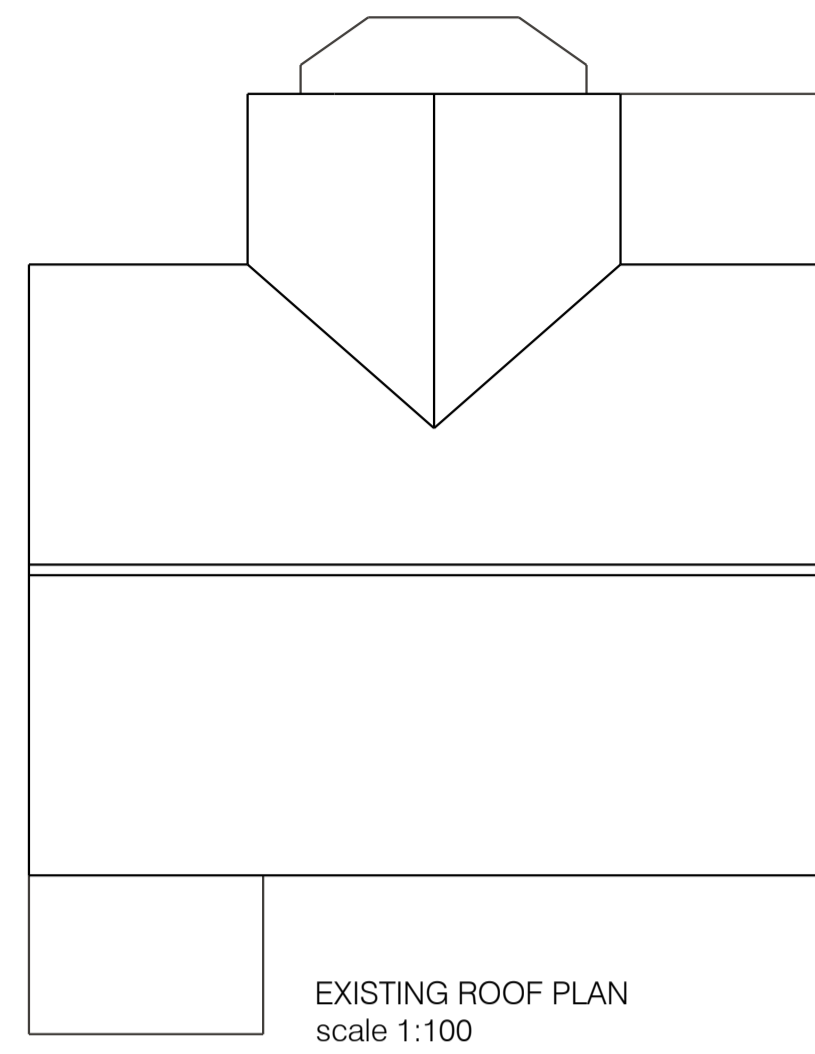
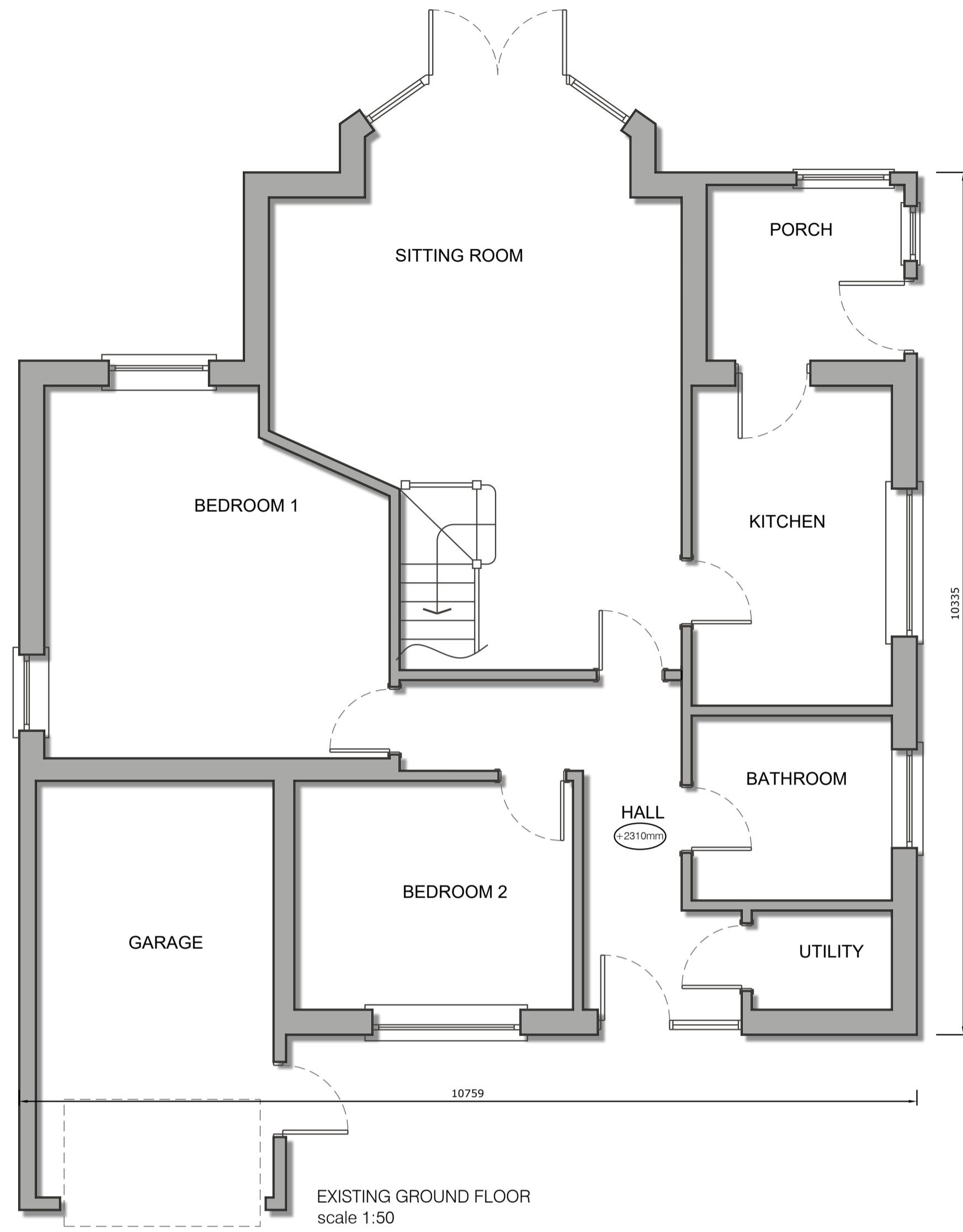

It is the responsibility of the client to advise of matters relating to land title, restrictive covenants, wayleaves or positions of public drains in relation to the site. Site boundaries are taken as visible fence lines unless advertised otherwise.

Drawings may be scaled for planning purposes only.

All existing and proposal drawings are based on measured surveys. Site drawings are based on Ordnance Survey plans. Halford Jones Architecture cannot guarantee the accuracy of drawings that have been imported from other agencies, eg Ordnance Survey.



PRELIMINARY ~ EXISTING GAS

Revision:	Amendment Description:	Initials:	Date:
<b>HALFORDJONES</b> Architecture			
<b>Client Address:</b>		<b>Project Address:</b>	
		Mr Stuart Kelly 45 Moat Close Thurlaston Leicester LE9 7TN	
<b>Project No:</b> 221105	<b>Drawn By:</b> TJ		
<b>Drawing No:</b> P001	<b>Revision:</b> /		
<b>Date:</b> 11/11/22	<b>Scale:</b> 1:50		
<b>Drawing Title:</b> Existing Gas	<b>Checked By:</b> TJ		
<small>Registered Office: Halford Jones Architecture Ltd, 34a Park Hill Drive, Aylestone, Leicester, LE2 6HR. (Company Number 10312635) Tel: 0116 2832578 Mob: 07508 807002 Email: office@halfordjones.com Website: www.halfordjones.com</small>			
<small>NO DIMENSIONS ARE TO BE SCALED FROM THIS DRAWING. ALL DISCREPANCIES WITH THE DETAILS TO BE REPORTED AND CLARIFIED PRIOR TO COMMENCING WORKS ON SITE. IF IN DOUBT - ASK. THIS DRAWING IS COPYRIGHT.</small>			