

Previous Revisions

No.	Description	Date	By
2	R2	20.09.22	
1	FIRST ISSUE	09.09.22	



REPLACE EXISTING HERITAGE STYLE ROOF LIGHTS WITH VELUX CK04 CONSERVATION

NEW PROPOSED VELUX CK04 CONSERVATION

INCREASE STRUCTURAL OPENING TO FACILITATE NEW CONSERVATION TIMBER FRENCH DOOR SET WITH SIDE LIGHTS. PAINT WINDOWS AND DOORS A HERITAGE OFF WHITE COLOUR

1
05.A1
PROPOSED WEST ELEVATION
1 : 50



REPLACEMENT VELUX CK04 CONSERVATION

2
05.A1
PROPOSED EAST ELEVATION
1 : 50

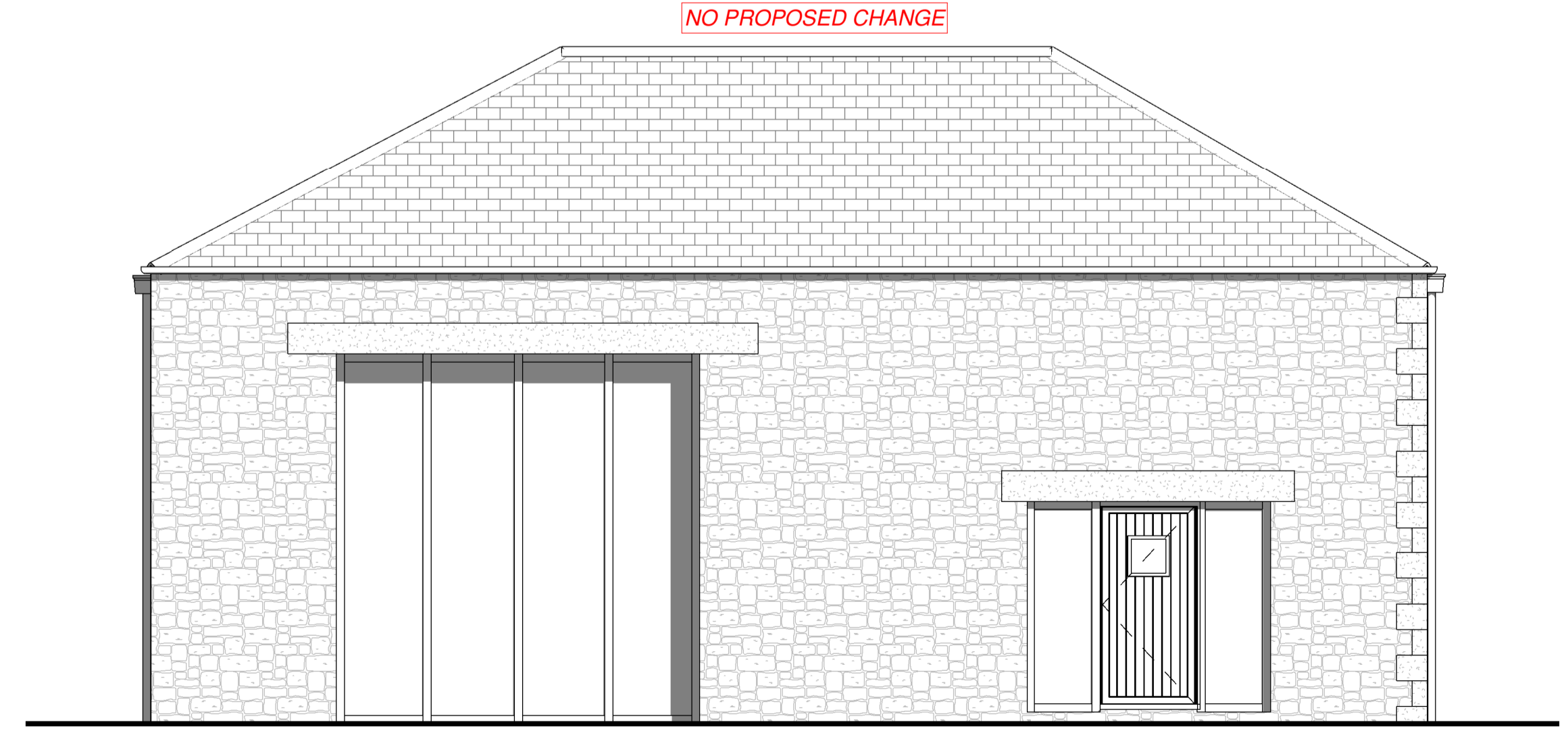

NO PROPOSED CHANGE

3
05.A1
PROPOSED NORTH ELEVATION
1 : 50



square-box-architecture.co.uk

Do not scale from this drawing. Use figured dimensions only, which are displayed in millimeters unless stated otherwise. The contractor is requested to check all dimensions before work is put in hand. Any discrepancies within the drawing should be reported prior to commencement of works.

Copyright of this drawing belongs solely to Square Box Architecture Ltd. This drawing must only be used for the purpose for which it is supplied and its contents must not be reproduced for any purpose without written permission.

Project	EXTERNAL DOORSET AND ROOFLIGHTS
Client	MILES HOWE
Title	PROPOSED ELEVATIONS
Number	05.A1
Scale	1 : 50 at A1
Revision	2
Address	Bright Cottage, Ridley Mill NE43 7QU
Status	PLANNING
Drawn	JD
Date	20.09.22