

Front Elevation

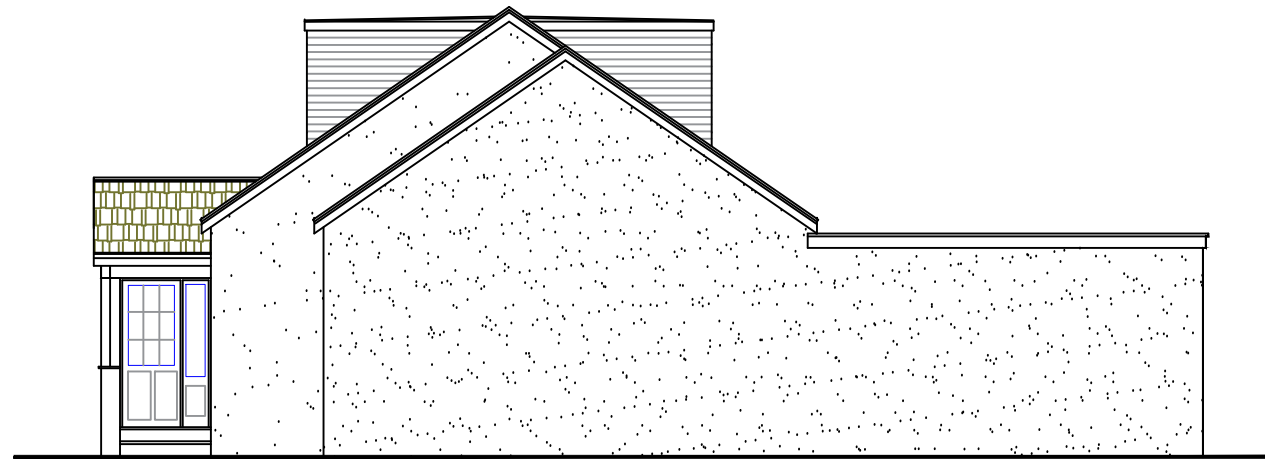

Side Elevation

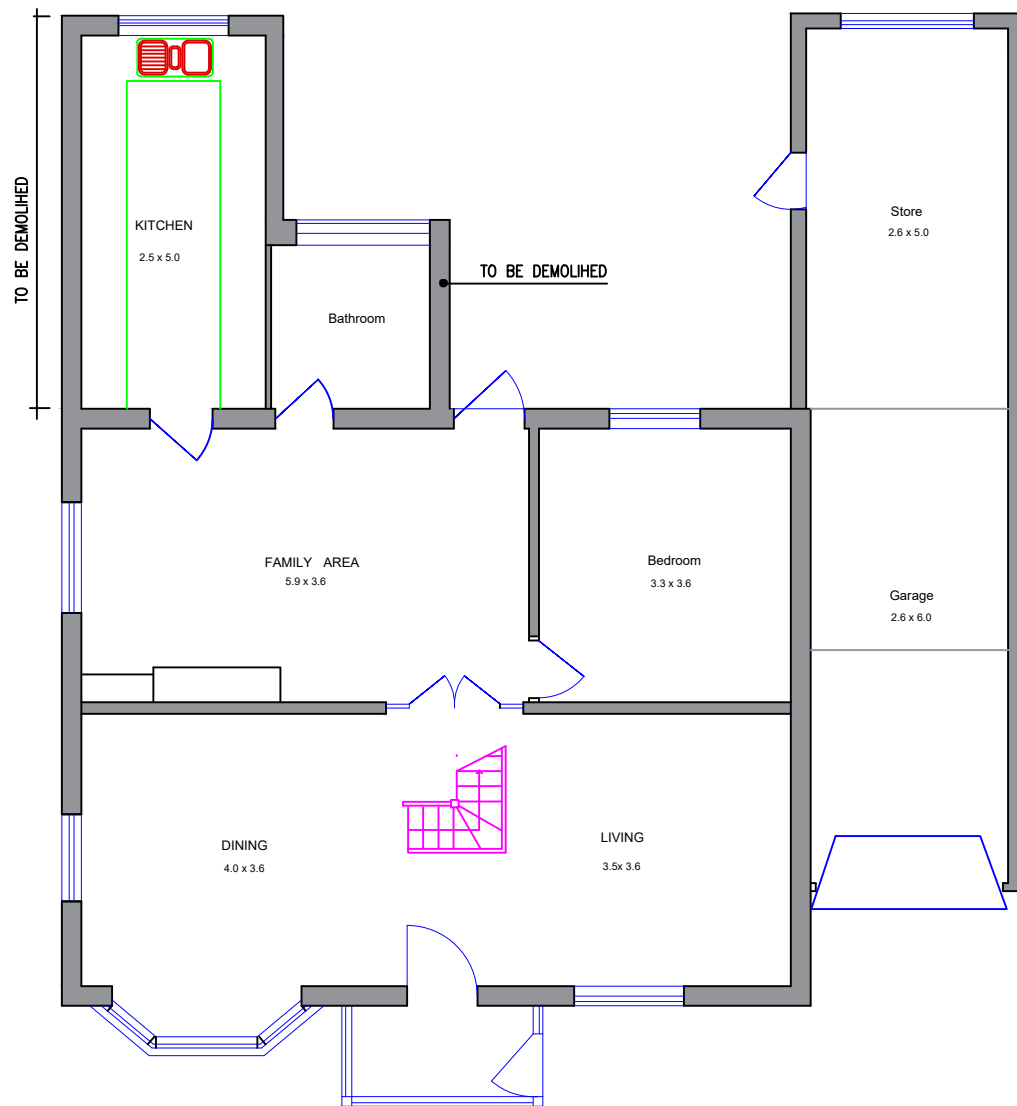

Ground Floor Plan

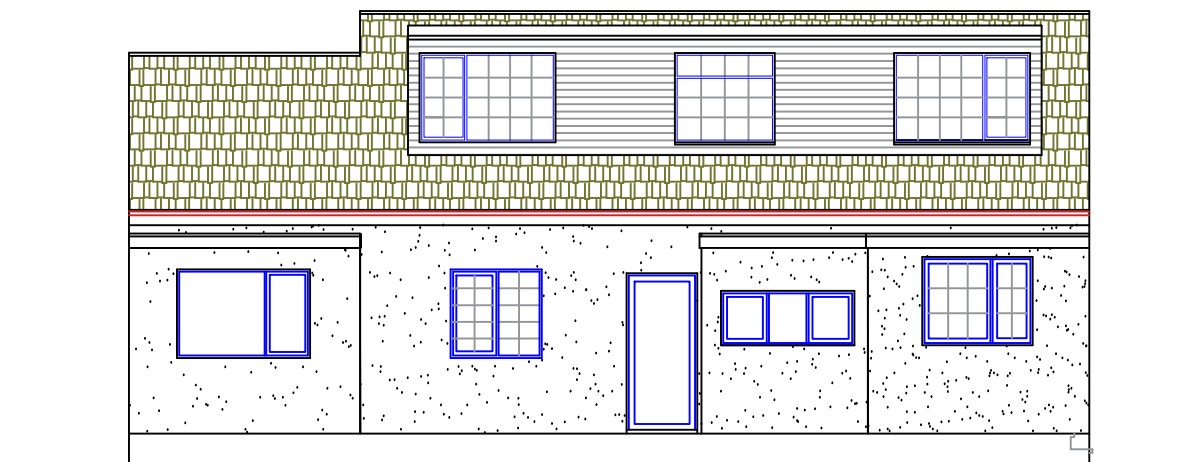

Rear Elevation

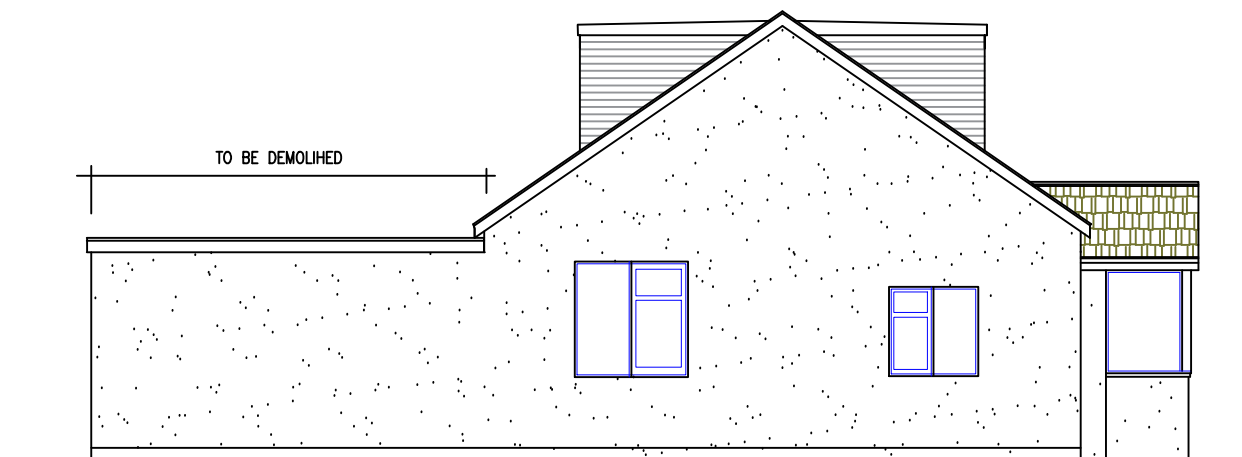

Side Elevation

0m 1.0m 5.0m 10.0m



Scale: 1:100

Proposed 8.0m Long Rear Extension
At 4 Coppermill Road
Wraysbury Stains
TW19 5NT

Existing Floor Plans & Elevations

Scale 1:100, Date 07 Nov.'2022

Drawing No WS-10_PL/01 Rev.