

SIDE ELEVATION
AS EXISTING
1:100



FRONT ELEVATION
AS EXISTING
1:100



SIDE ELEVATION
AS EXISTING (EAST)
1:100



REAR ELEVATION
AS EXISTING
1:100

WG-7 proposed for modification.

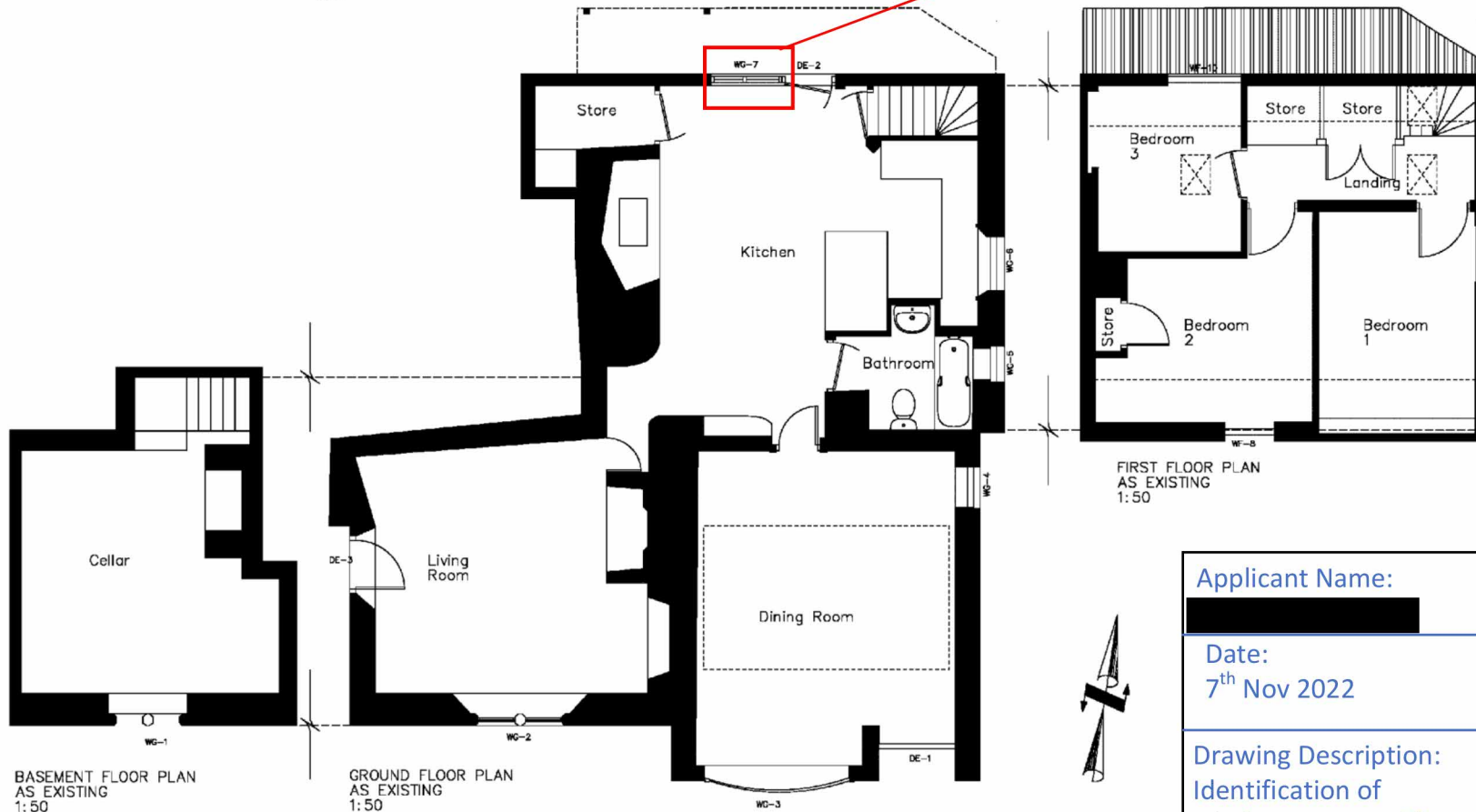

BASEMENT FLOOR PLAN
AS EXISTING
1:50

GROUND FLOOR PLAN
AS EXISTING
1:50

FIRST FLOOR PLAN
AS EXISTING
1:50

Applicant Name: [REDACTED]	Project Address: 2 Seven Waters Leonard Stanley Stonehouse, Glos GL10 3LN
Date: 7 th Nov 2022	
Drawing Description: Identification of window proposed for modification.	Drawing Ref: PROP-07Nov22