

- the reproduction of any ordnance survey information within this drawing is done with the consent of Her Majesty's Stationery Office under Licence No. 100043272
- do not scale this drawing, use only figured dimensions, discrepancies to be reported to this office immediately
- all information contained within this drawing remains the copyright of Heronswood Design Ltd and must not be copied or reproduced without written consent from Heronswood Design Ltd

Revisions

- a east elevation arch indicated over enlarged door (main barn gable)

10/11/2022

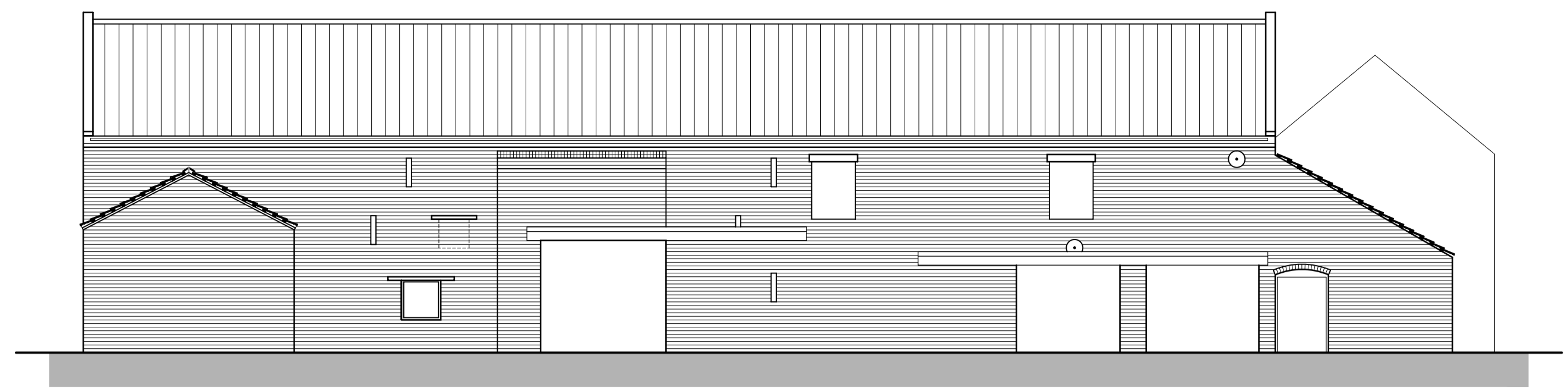

Existing
North Elevation



Existing
East Elevation

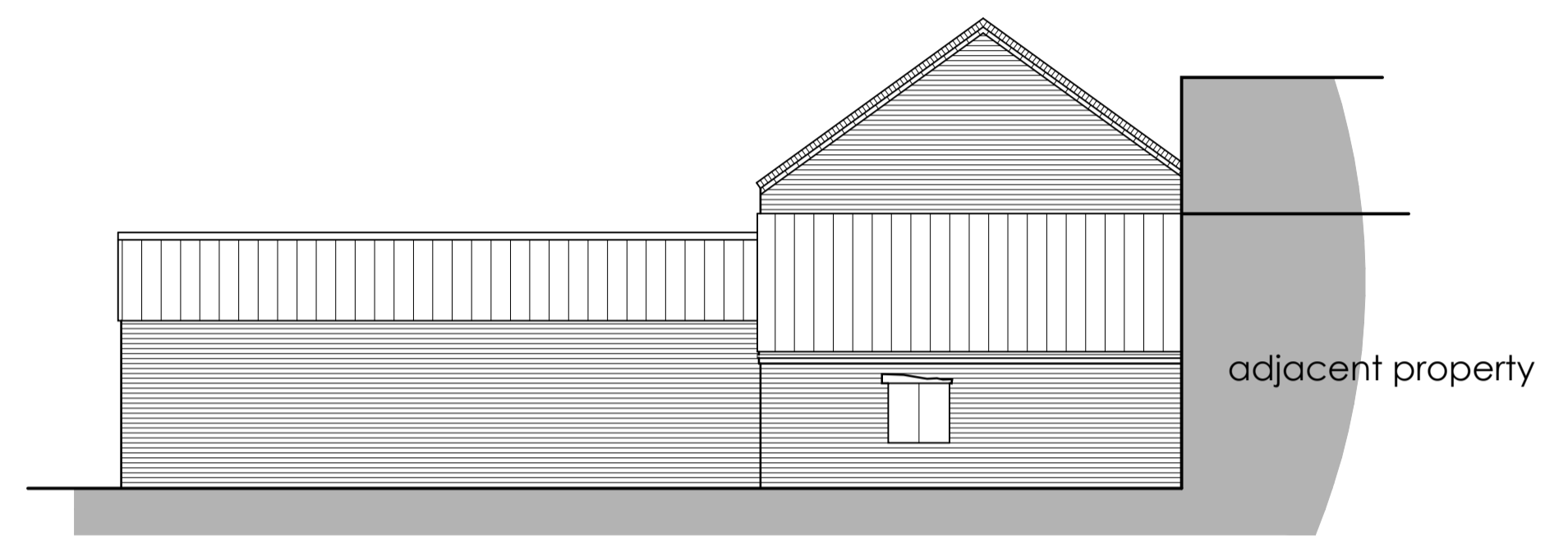

Existing
West Elevation

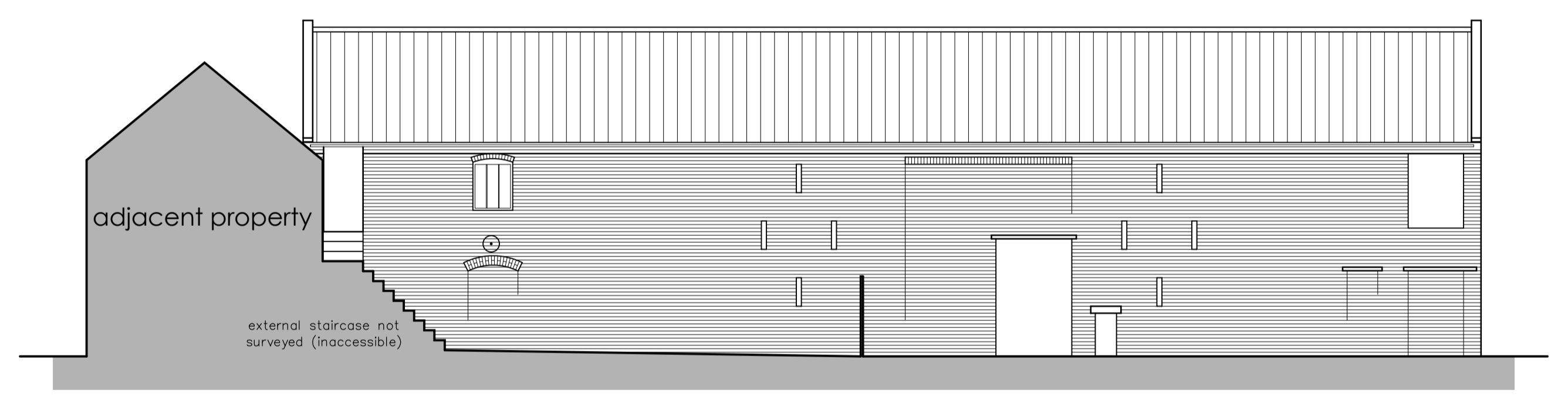

Existing
South Elevation

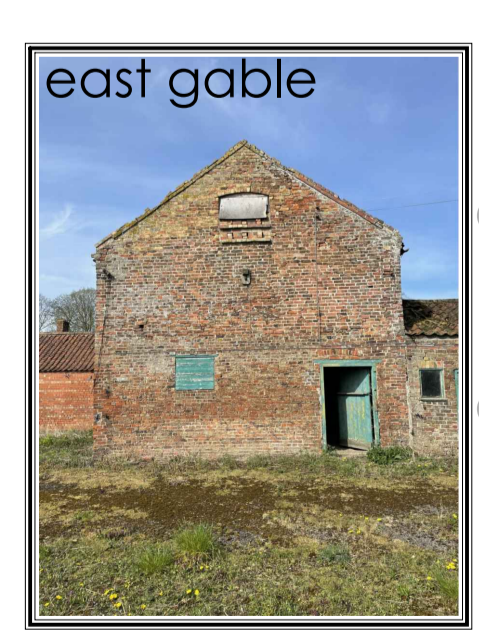
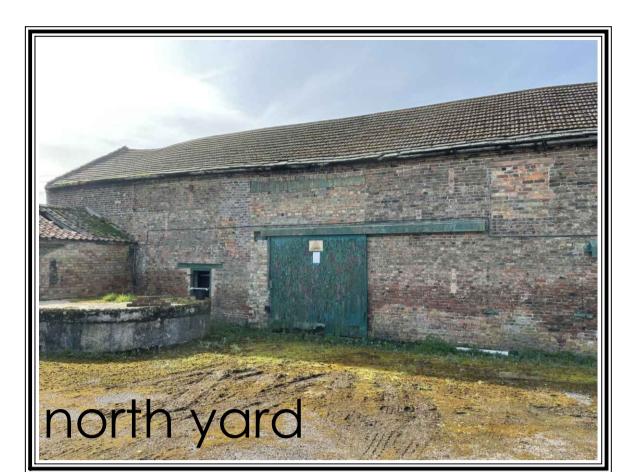

Existing
Photographs

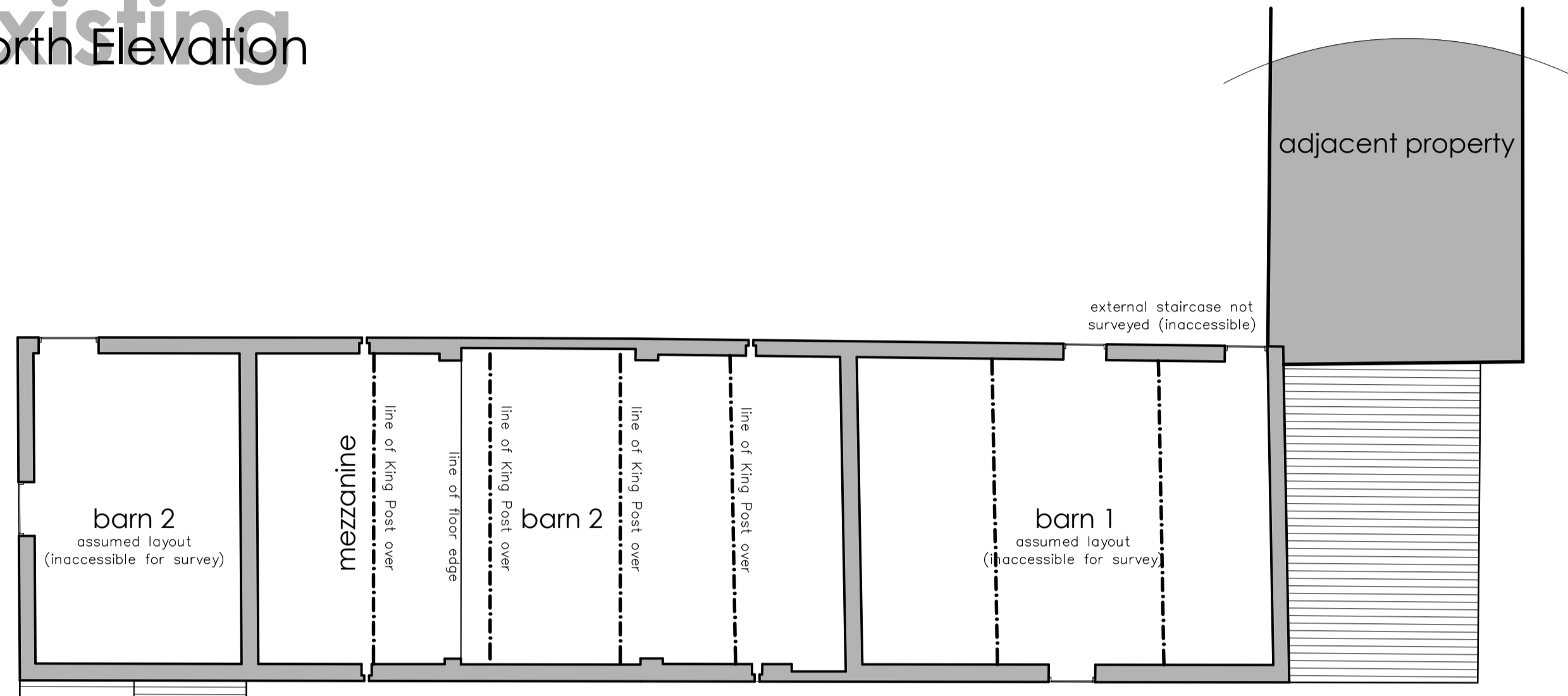

Existing
First Floor Plan

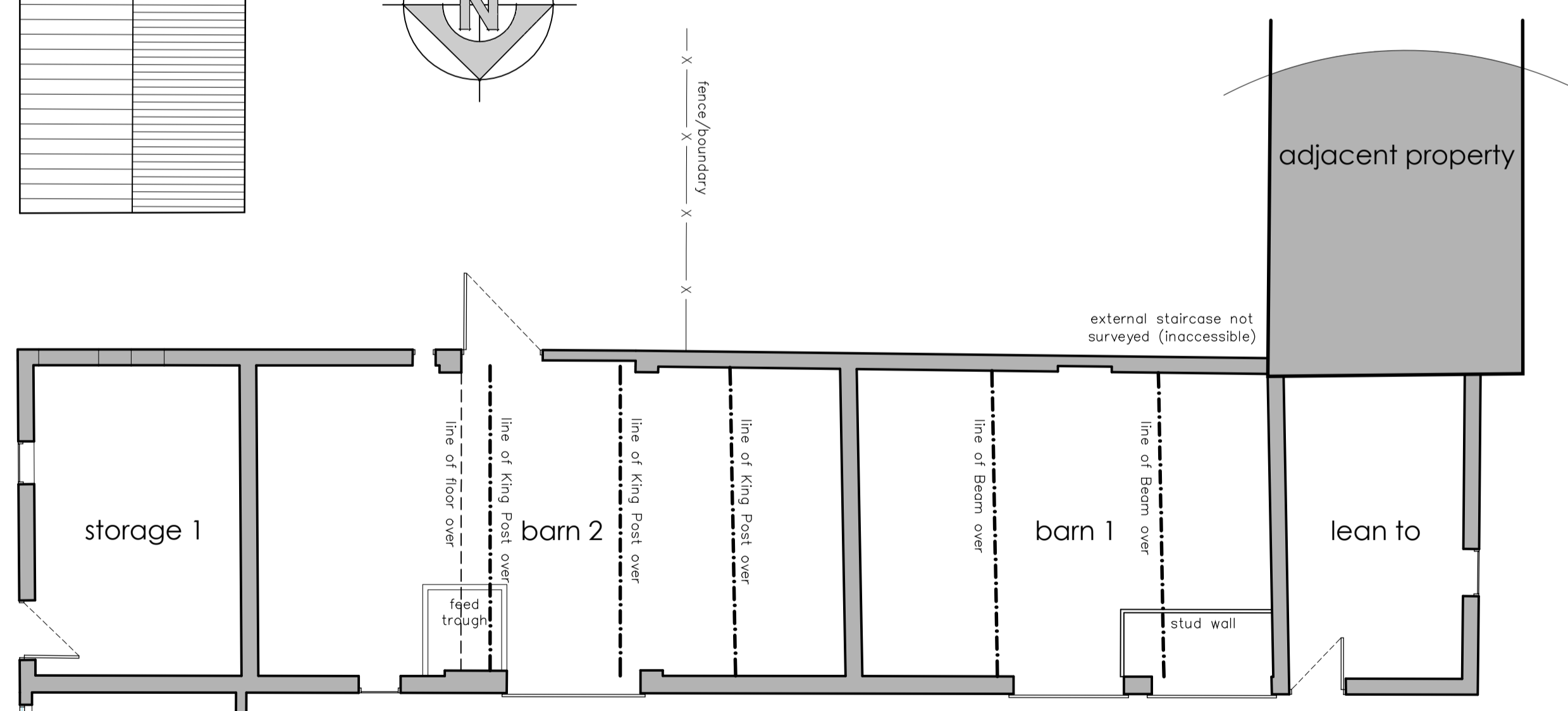

Existing
Ground Floor Plan

Client
R M Homes

Project
Proposed Barn Conversions

Address
Manor Farm Yard, Main Street, Timberland, Lincs, LN4 3RU

Drawing
Existing Floor Plans & Elevations (Building B)

Scale / Paper Size
1:100 @ A1

Date
June 2022

Drawing No.
1750R/21/21a

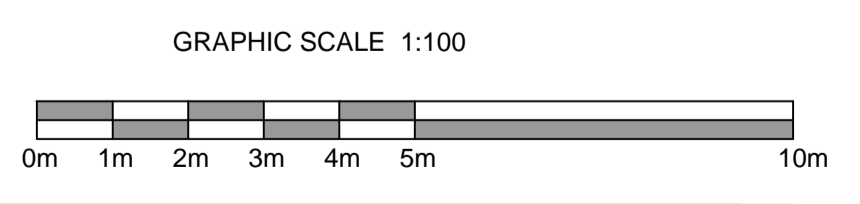

hw heronswood
architectural design

T 01522 690138
E mail@hwdarchitecture.co.uk
W www.hwdarchitecture.co.uk

2 Saffers Court | Lincoln | Lincolnshire | LN6 3RH