

AREA IDENTIFIED FOR TREE PLANTING

Ordnance Survey

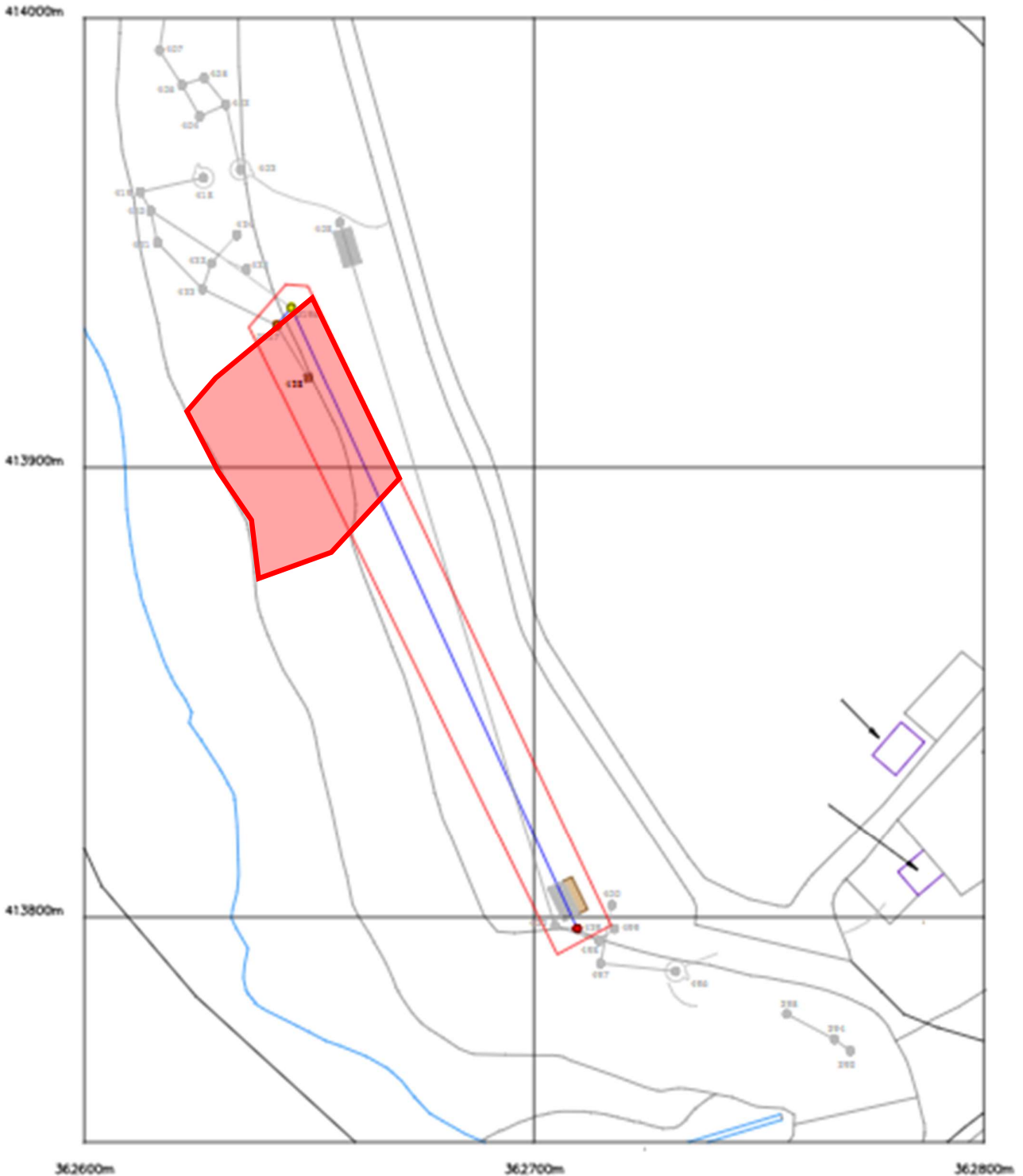

OS Mastermap®



Ordnance Survey Copyright and database rights 2022 OS Licence no. 100041041

Order Number B/W1-1240485-14915-020822

Print Date: 2nd August 2022

- | | | | |
|-----|----------------------------------|--|--|
| 337 | Tree number | | Extension to Zip line landing zone |
| 25 | Building facility number | | Planning line |
| | New Disposable Wire | | Building Track (latitude Course & associated infrastructure) |
| | New Disposable Number | | Existing Tree to be Retained |
| | New Disposable Tree | | |
| | New Zip Dependent Tree | | |
| | Building & New Zip Critical Tree | | |



Go Ape - Rivington
Redesigned Site 5 Zip Line
Block Plan
1:500