

NOTES:
 The site location plan has been produced from an Ordnance Survey Map and should be used for illustration purposes only.
 The site plan has been drawn from survey information produced by Survey Solutions, received 04.07.2022.
 This drawing should be used for planning purposes only.

BOUNDARY KEY:
 — Assumed site boundary



EAST ELEVATION AS EXISTING
 1:100@A1



NORTH ELEVATION AS EXISTING
 1:100@A1

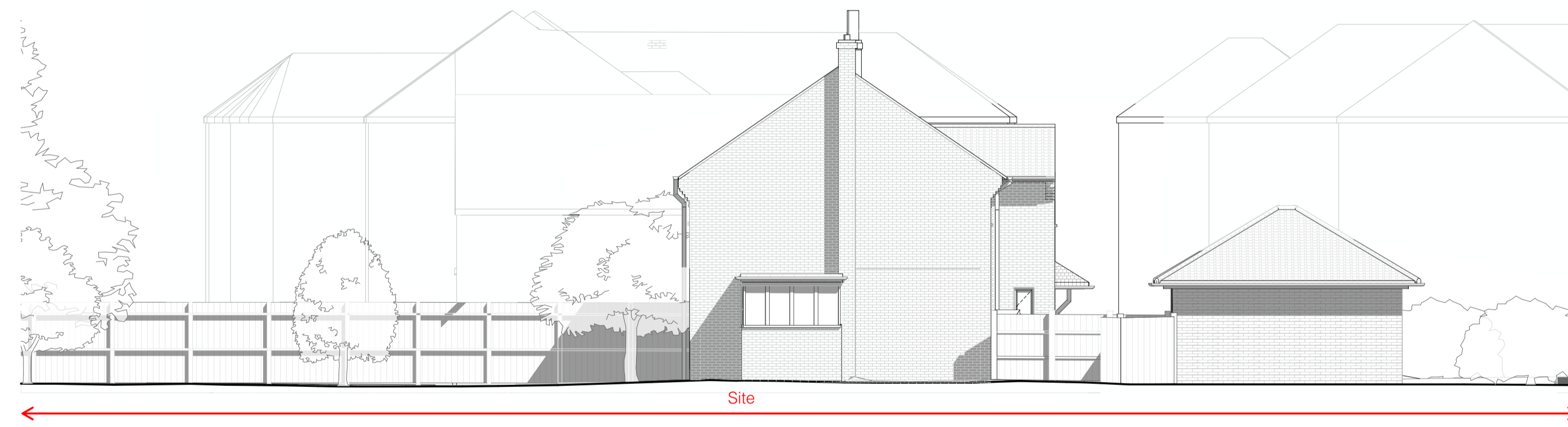

SOUTH ELEVATION AS EXISTING
 1:100@A1

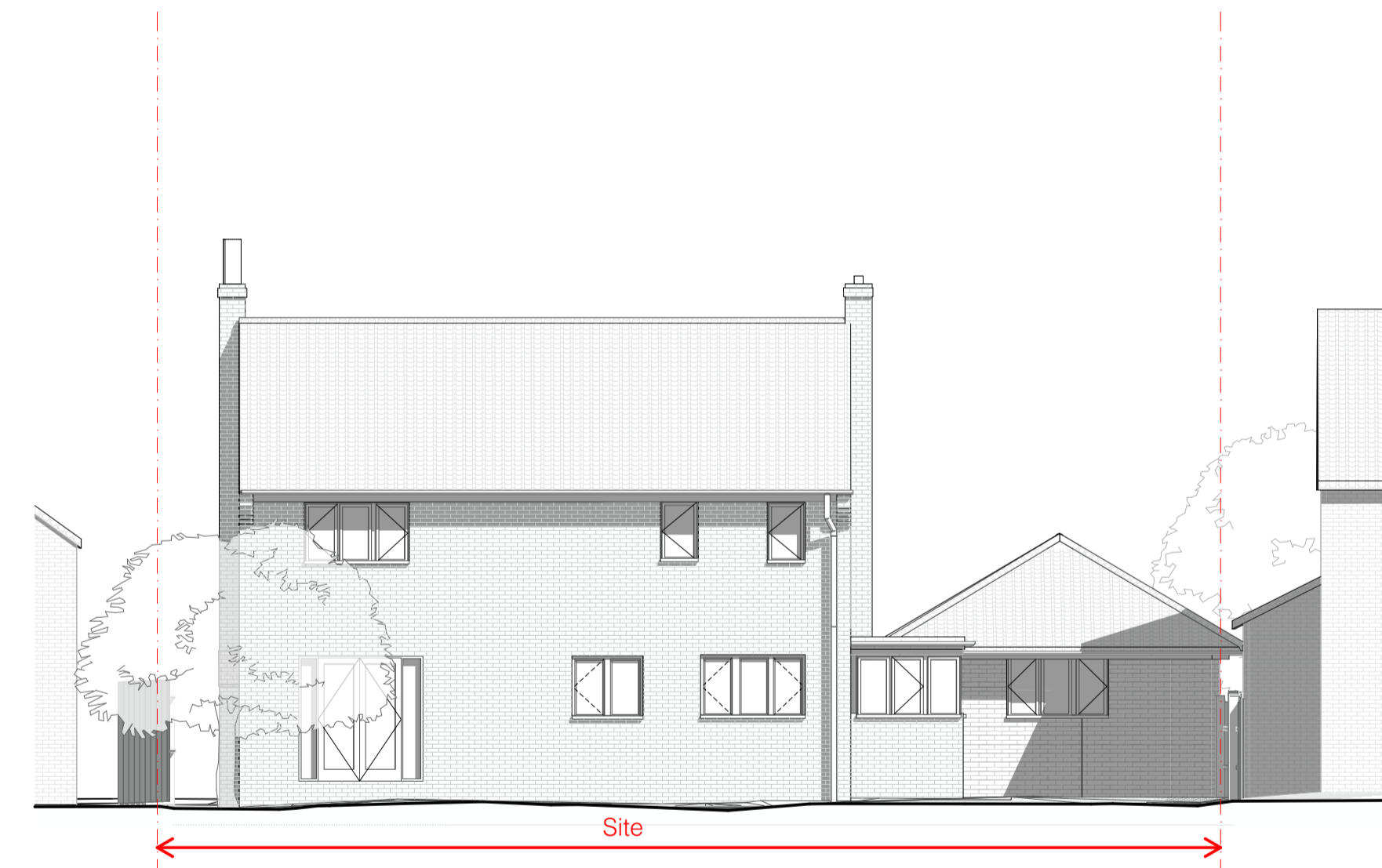

WEST ELEVATION AS EXISTING
 1:100@A1

01	14/10/2022	Issued for client approval	FLB	IJN
rev.	date	description	by	check



1st Floor | 8th Guildhall Hill | Norwich | NR2 1JG
 +44 (0)1603 570075
 www.redheadarchitects.com

Old Rectory Close
 project name
 4 Old Rectory Close, Mulbarton, Norwich, NR14 8LX
 project address

Elevations As Existing

drawing name
 1:100 @ A1
 scale
 14/11/2022
 base date

ORC- E200 -01

project ref. drawing no. rev.

PLANNING

drawing status

This document and its design content is copyright ©. It shall be read in conjunction with all other associated project information including models, specifications, schedules and related consultants documents. Do not scale from documents. All dimensions to be checked on site. Immediately report any discrepancies, errors or omissions on this drawing to the architect.

