

NOTES:
 The site location plan has been produced from an Ordnance Survey Map and should be used for illustration purposes only.
 The site plan has been drawn from survey information produced by Survey Solutions, received 04.07.2022.
 This drawing should be used for planning purposes only.

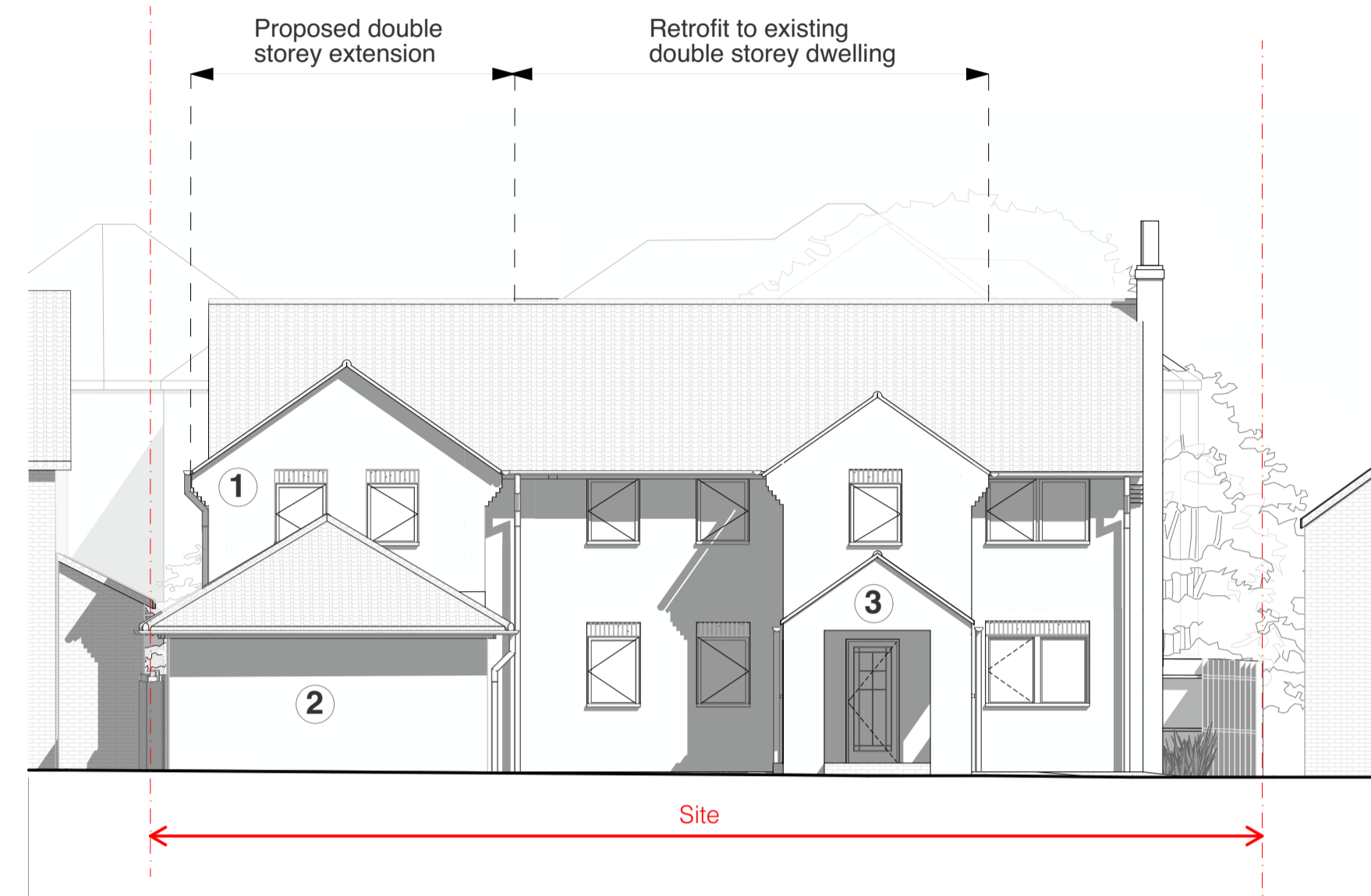

EAST ELEVATION AS PROPOSED
 1:100@A1

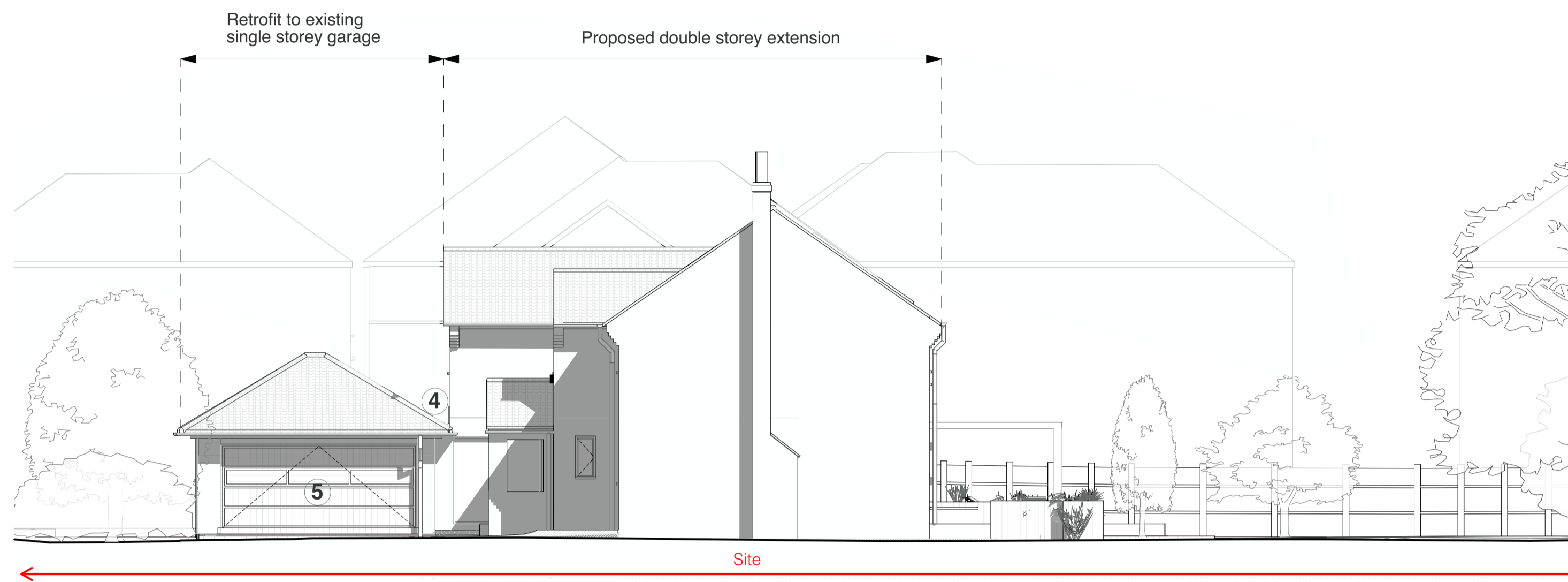

NORTH ELEVATION AS PROPOSED
 1:100@A1

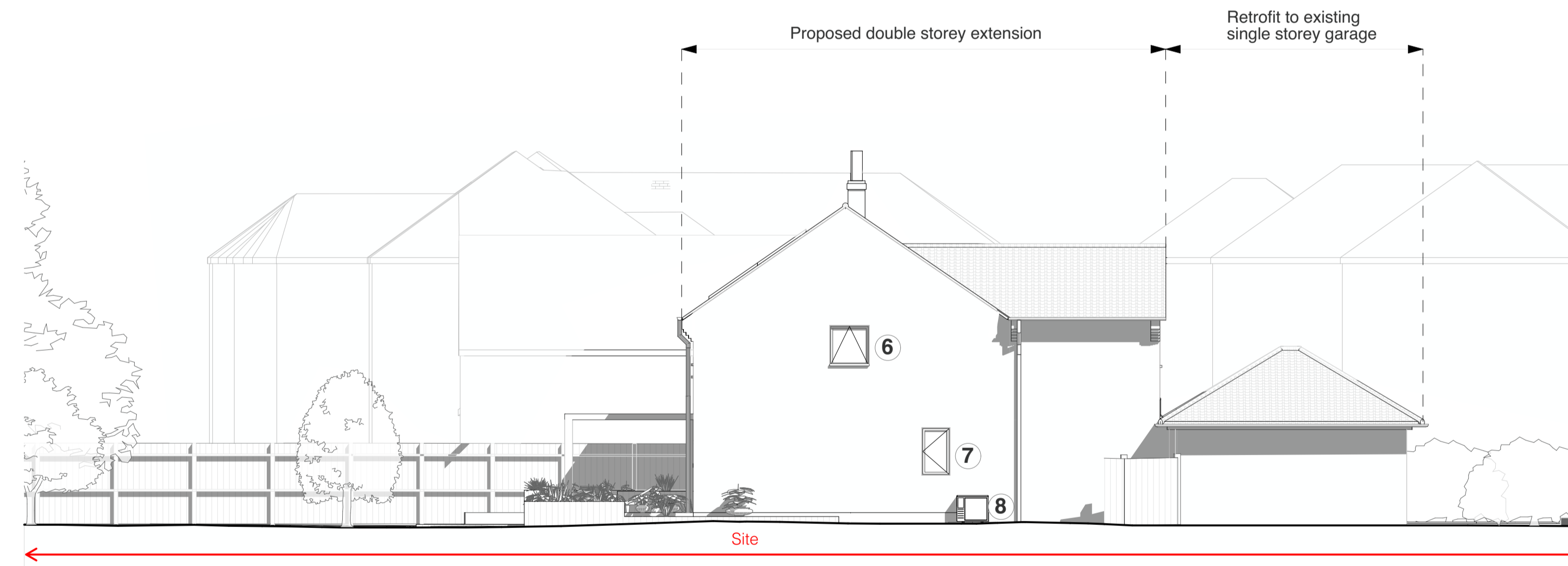

SOUTH ELEVATION AS PROPOSED
 1:100@A1

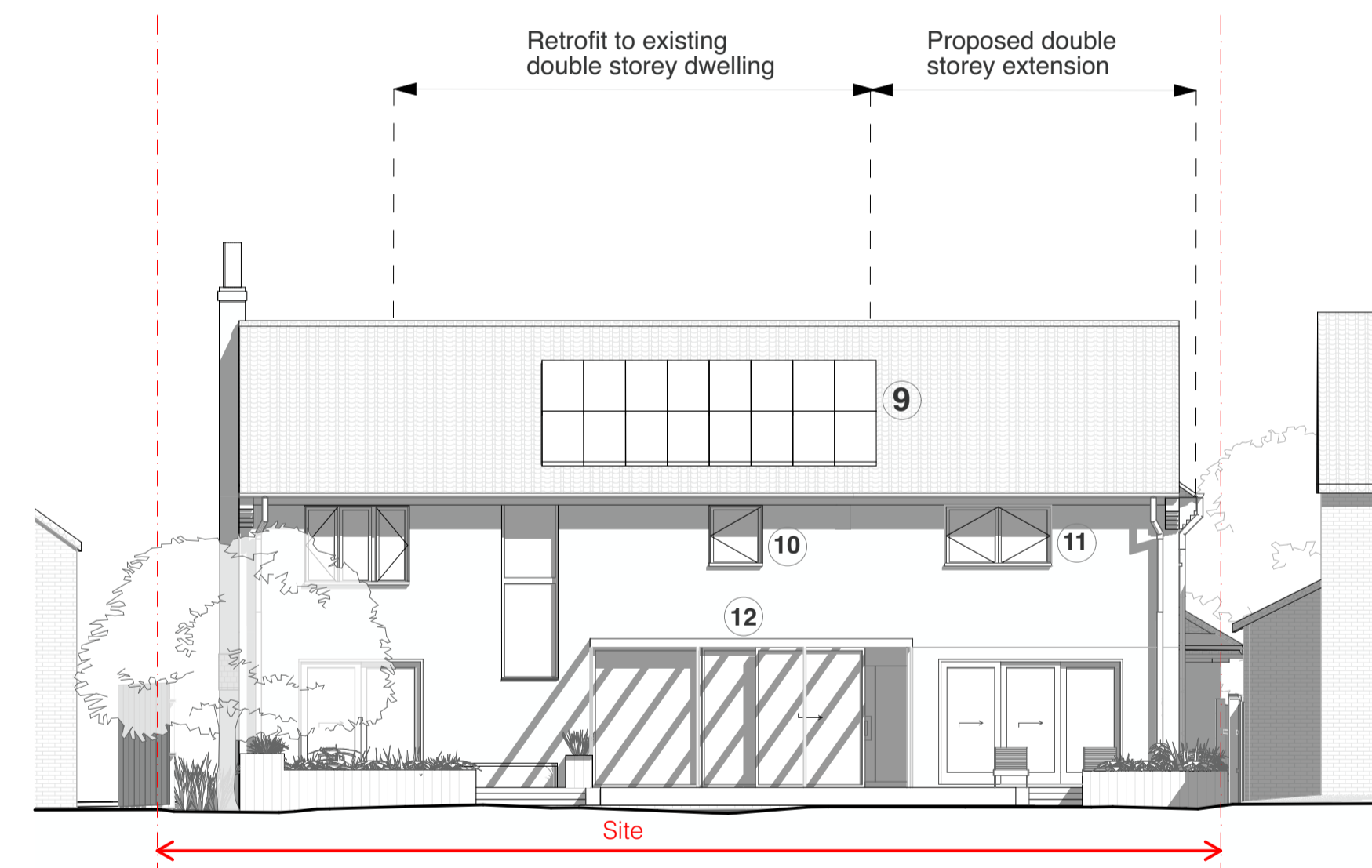

WEST ELEVATION AS PROPOSED
 1:100@A1

BOUNDARY KEY:
 — Assumed site boundary

1. Proposed hip roof supported by corbel
2. Proposed Render over existing garage doors
3. Proposed porch
4. Proposed lead gutter
5. Proposed wide metal garage door
6. Proposed metal framed window with obscured glass
7. Proposed metal framed window with obscured glass
8. Proposed air source heat pump
9. Proposed PV solar panels
10. Proposed metal framed window with obscured glass
11. Proposed metal framed window with obscured glass
12. Proposed timber pergola

01	14/10/2022	Issued for client approval	ILB	IJN
rev.	date	description	by	check



1st Floor | 8th Guildhall Hill | Norwich | NR2 1JG
 +44 (0)1603 570075
 www.redheadarchitects.com

Old Rectory Close
 project name
 4 Old Rectory Close, Mulbarton, Norwich, NR14 8LX
 project address

Elevations as Proposed

drawing name
 1:100 @ A1
 scale
 14/11/2022
 base date

ORC- P200 -01

project ref. drawing no. rev.

PLANNING

drawing status

This document and its design content is copyright ©. It shall be read in conjunction with all other associated project information including models, specifications, schedules and related consultants documents. Do not scale from documents. All dimensions to be checked on site. Immediately report any discrepancies, errors or omissions on this drawing to the architect.

