





General Notes:

1. This drawing is to be read in conjunction with other consultants drawings.
2. Check site conditions prior to commencement of work.
3. Discrepancies must be reported directly to the Architect.
4. Do not scale off drawing, use figured dimensions only, unless for planning purposes.
5. This drawing may be issued in colour, and may be a non-standard paper size.

Specification of Bat and Bird Boxes to discharge condition 11 of planning decision notice, Reference No. 22/02041/S73

-  Vivara Pro Build-in WoodStone Bat Box
Built into building facades as noted on proposed elevations
-  WoodStone Build-in Swift Nest Box Deep
Built into building facades as noted on proposed elevations
-  Vivara Pro Barcelona WoodStone Open Nest Box
Located within landscape
-  Eco Swallow Nest
Positioned under eaves of building as noted on proposed elevations

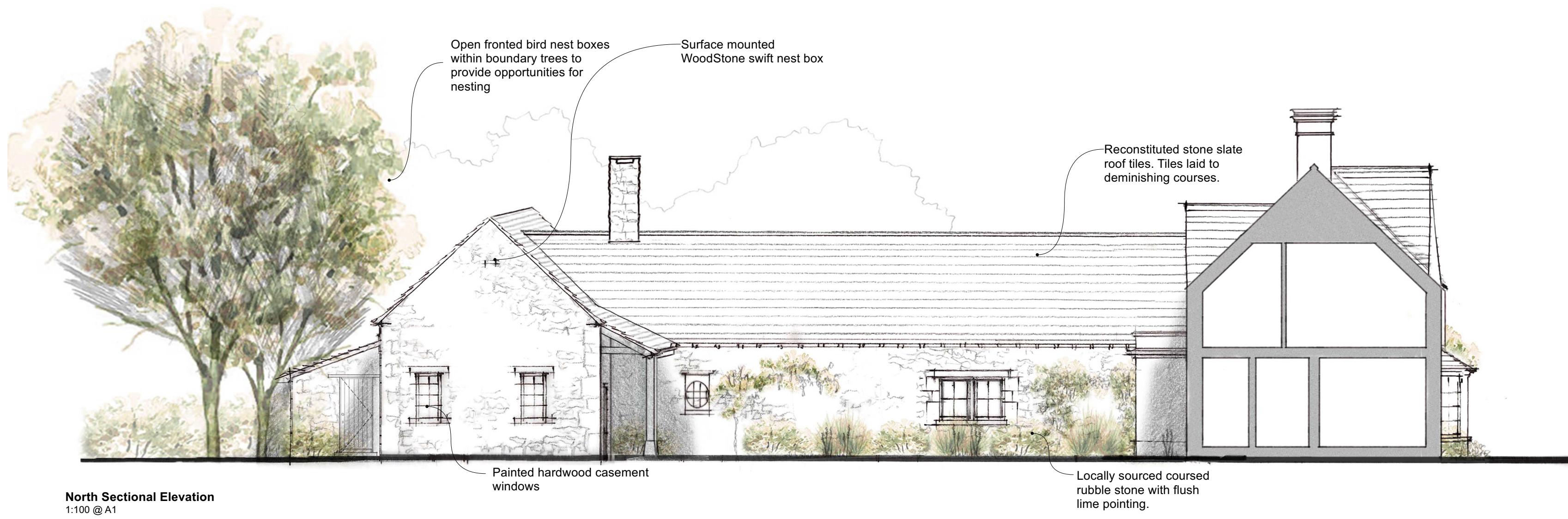

North Sectional Elevation
1:100 @ A1



West Elevation of Utility Barn
1:100 @ A1

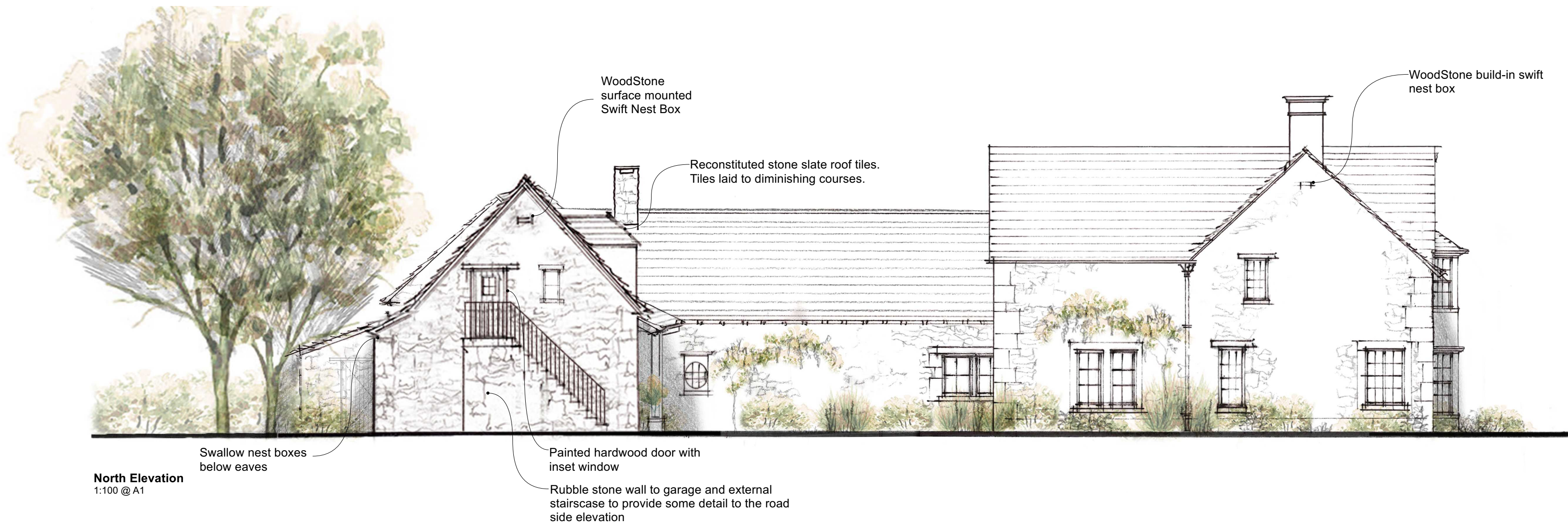

North Elevation
1:100 @ A1

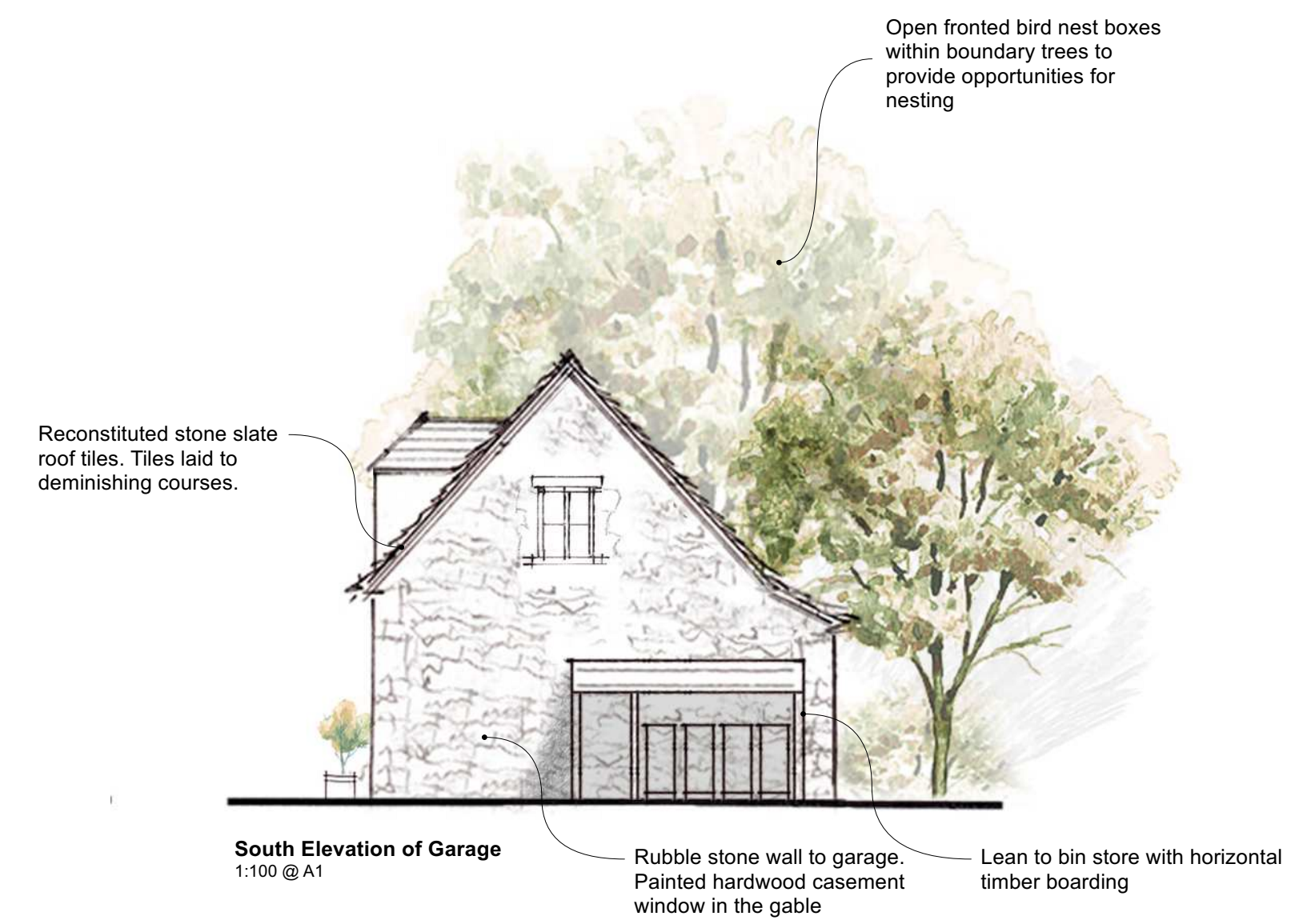

South Elevation of Garage
1:100 @ A1

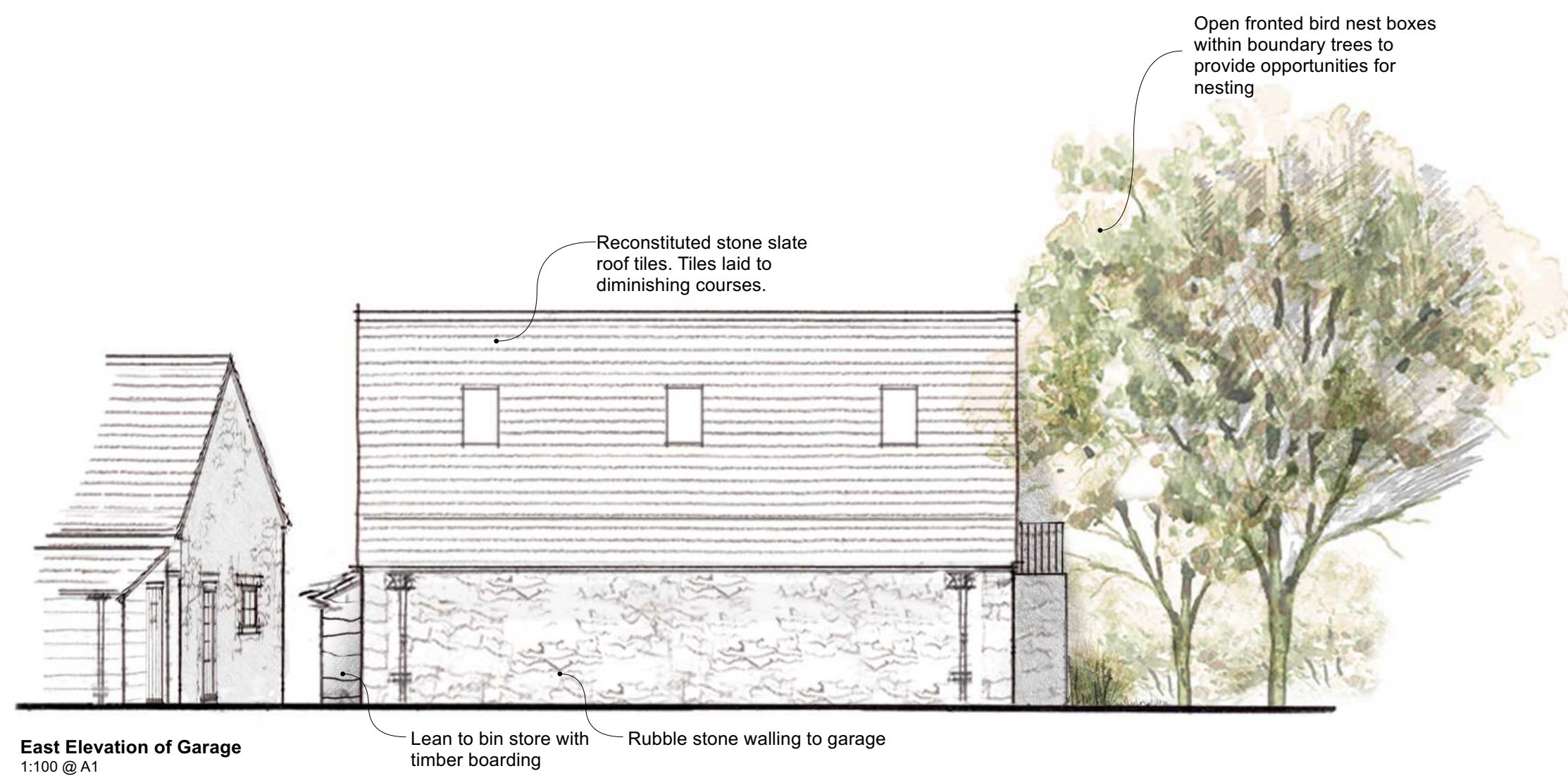

East Elevation of Garage
1:100 @ A1

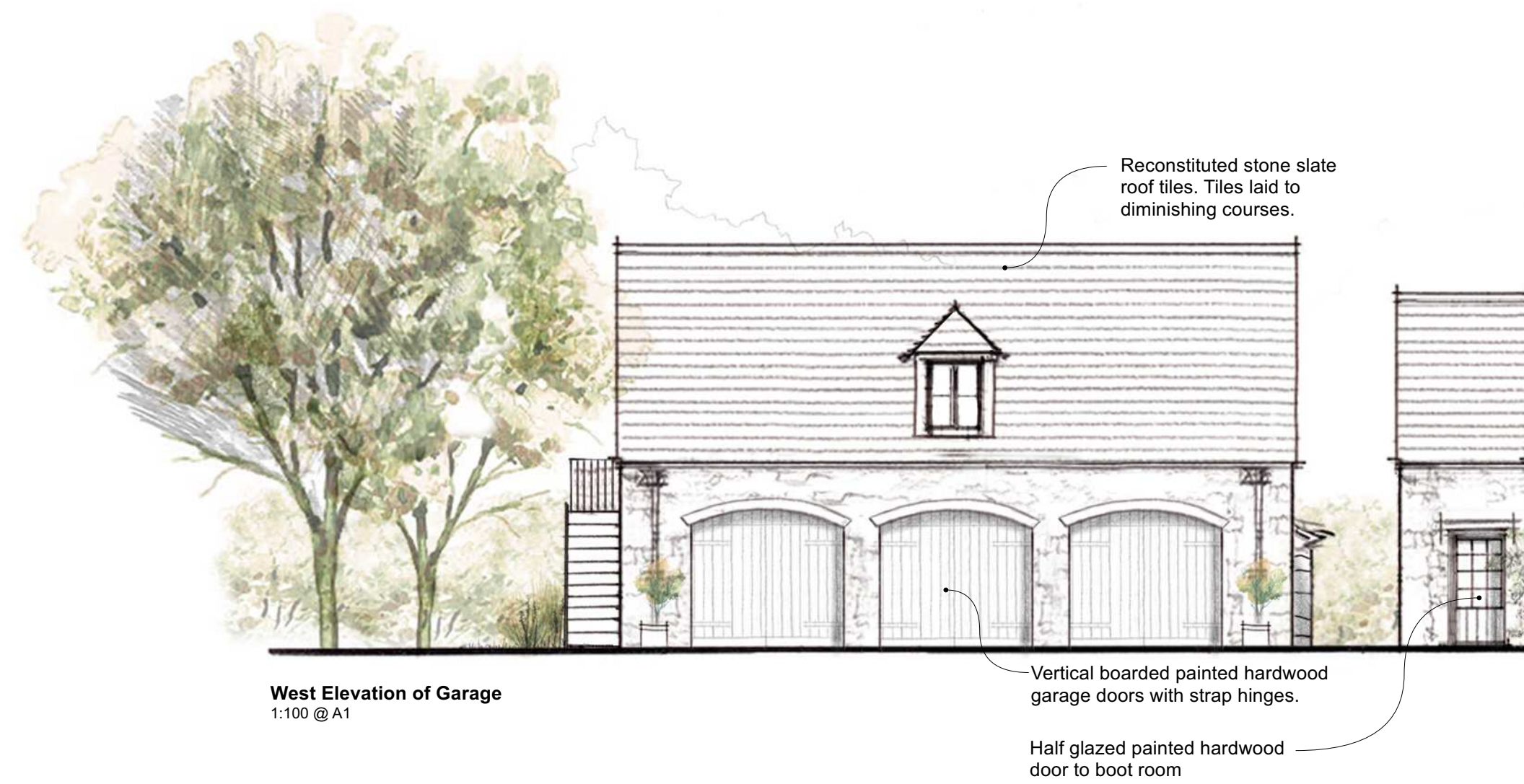

West Elevation of Garage
1:100 @ A1

Rev	Date	Notes	Drawn
I	10/11/2022	Updated Planning Issue.	MB
H	09/11/2022	Updated Planning Drawings	SL
G	26/10/2022	Updated with Client Comments	SL

Scale	1 : 100 @ A1	0 5m 0 15ft
-------	--------------	----------------

QA Serial Number 73345

YIANGOU

Yiangou Architects, Dyer House, 3 Dyer Street, Cirencester, Gloucestershire, GL7 2PP
t 01295 880150 e architecture@yiangou.com w www.yiangou.com

Project Address	East Lodge, The Green, Kingham, OX7 6YD		
Project Description	Proposed Dwelling		
Drawing Title	Proposed Elevations 2		
Drawing No.	2662-1121	Rev.	I