

### Sectional West Elevation (To Fields) As Proposed

### West Elevation (To Fields) As Proposed

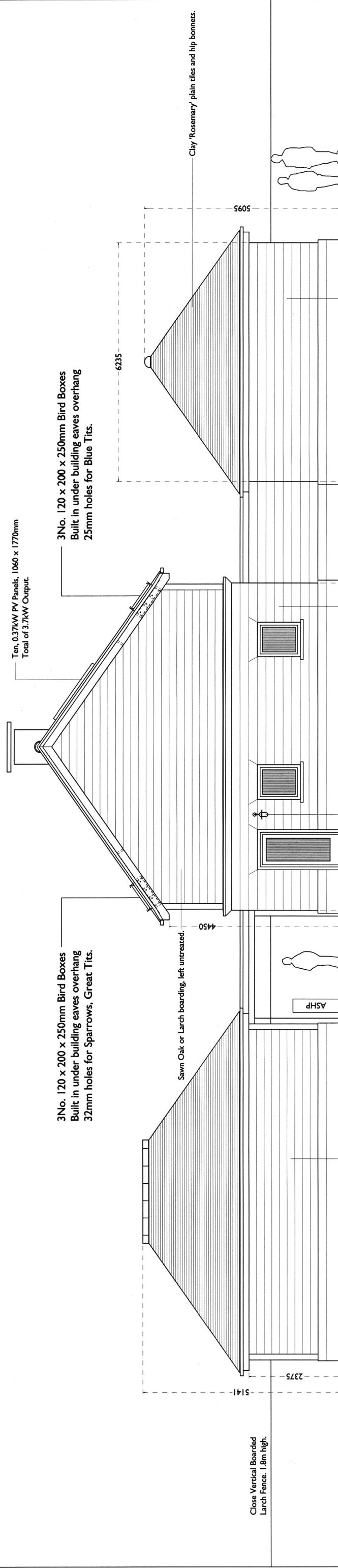

### North Elevation As Proposed

**Proposed Notes**

**Walls.** Masonry walls are fairfaced, smooth, reconstructed stonework, in 'Cotswold Beige' or 'Yorkstone', all laid and jointed using flush pointed lime mortar.

**Linells.** Proprietary masonry linells, to match walling, laid and flush pointed using lime mortar.

**Weatherboarding.** Horizontal sawn Oak or Larch boarding, left untreated.

**Roof.** Terra cotta, brindled coloured, clay 'Rosemary' plain tiles and hip bonnets.

**Roof Verges.** Grey, lead coloured GRP sheet roofing, dressed into metal box gutters.

**Roof Frames.** Lime mortar pointed wet verges.

**Chimneys.** Fairfaced, smooth, reconstructed stonework, laid in lime mortar as shown.

**Windows and Doors.** Powder coated aluminium windows and doors. One house in Burgundy, one in Royal Blue, one in Dark Green, in unpainted Oak or Larch Frames where fitted in timber cladding.

**Windows and Doors.** Half round metal gutters and round metal downpipes in dark grey. Channel drains across door thresholds.

**Chimneys.** Fairfaced, smooth, reconstructed stonework, laid in lime mortar as shown.

**Lead flashings.** oiled after installation.

**Roof.** Terra cotta, brindled coloured, clay 'Rosemary' plain tiles and hip bonnets.

**Roof Verges.** Grey, lead coloured GRP sheet roofing, dressed into metal box gutters.

**Roof Frames.** Lime mortar pointed wet verges.

**Chimneys.** Fairfaced, smooth, reconstructed stonework, laid in lime mortar as shown.

**Lead flashings.** oiled after installation.

**Fascias and Barges and First Floor 'Cornice'.** Plastic coated metal fascias and barges, over treated timber core.

**Windows and Doors.** Powder coated aluminium windows and doors. One house in Burgundy, one in Royal Blue, one in Dark Green, in unpainted Oak or Larch Frames where fitted in timber cladding.

**Half round metal gutters and round metal downpipes in dark grey.** Channel drains across door thresholds.

**Chimneys.** Fairfaced, smooth, reconstructed stonework, laid in lime mortar as shown.

**Lead flashings.** oiled after installation.

**Proposed Notes**

**Walls.** Masonry walls are fairfaced, smooth, reconstructed stonework, in 'Cotswold Beige' or 'Yorkstone', all laid and jointed using flush pointed lime mortar.

**Linells.** Proprietary masonry linells, to match walling, laid and flush pointed using lime mortar.

**Weatherboarding.** Horizontal sawn Oak or Larch boarding, left untreated.

**Roof.** Terra cotta, brindled coloured, clay 'Rosemary' plain tiles and hip bonnets.

**Roof Verges.** Grey, lead coloured GRP sheet roofing, dressed into metal box gutters.

**Roof Frames.** Lime mortar pointed wet verges.

**Chimneys.** Fairfaced, smooth, reconstructed stonework, laid in lime mortar as shown.

**Windows and Doors.** Powder coated aluminium windows and doors. One house in Burgundy, one in Royal Blue, one in Dark Green, in unpainted Oak or Larch Frames where fitted in timber cladding.

**Windows and Doors.** Half round metal gutters and round metal downpipes in dark grey. Channel drains across door thresholds.

**Chimneys.** Fairfaced, smooth, reconstructed stonework, laid in lime mortar as shown.

**Lead flashings.** oiled after installation.

Three Proposed Dwellings and Garages  
57-61 Mears Ashby Road, Earls Barton,  
Northamptonshire NN6 0HQ.  
For Mr Warwick et Al.

Paul Brice Architect 01600 715810  
Scale 1:100  
23 November 2022

0 1.0m 2.0m 3.0m 4.0m 5.0m

Pr06d