

PROPOSED BLOCK PLAN (1:500)

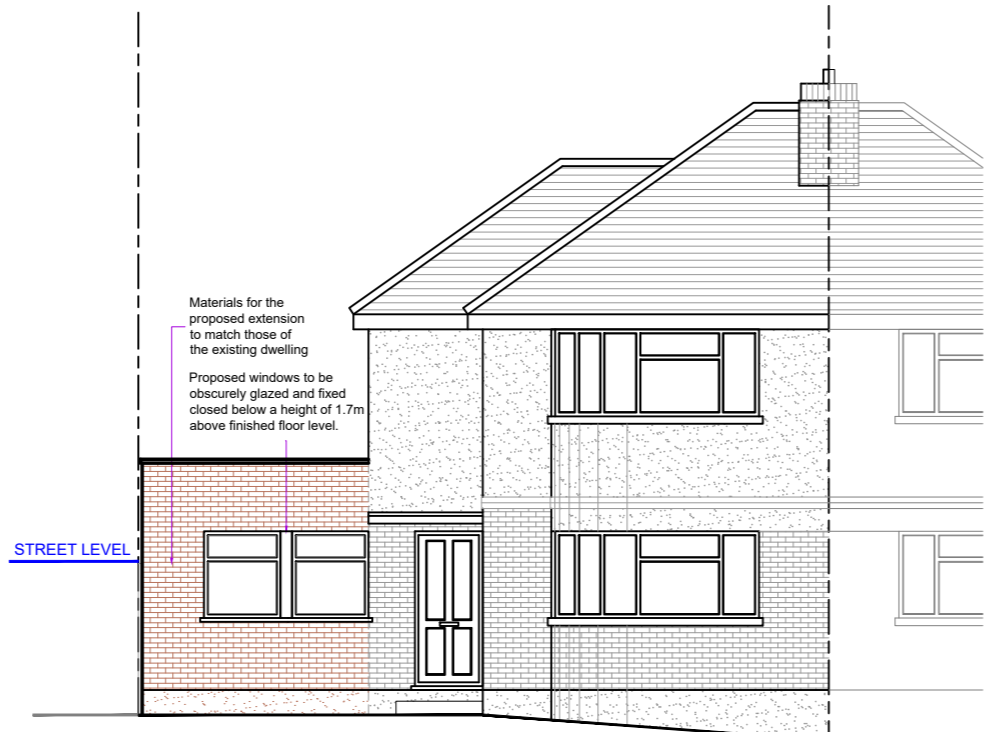

PROPOSED FRONT ELEVATION

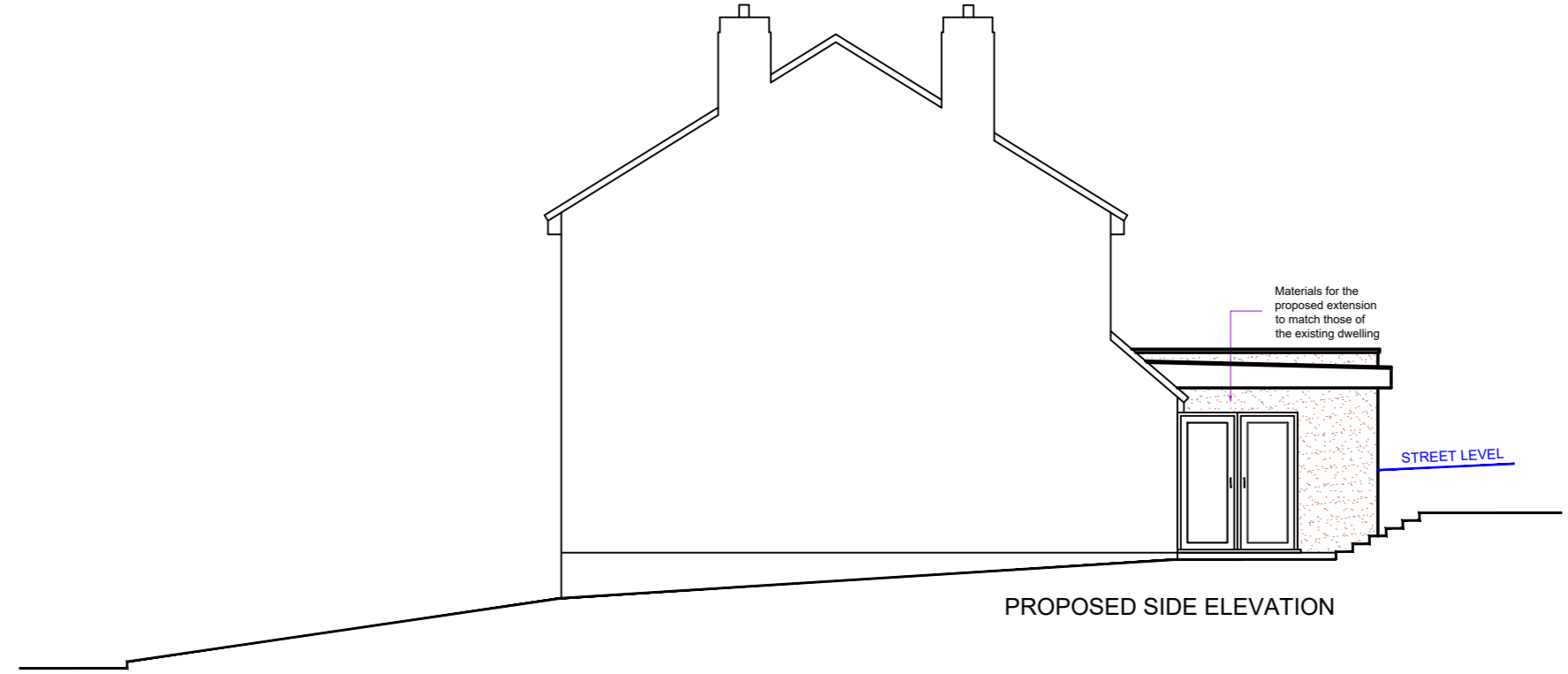

PROPOSED SIDE ELEVATION



PROPOSED REAR ELEVATION



PROPOSED SIDE ELEVATION

IMPORTANT NOTE
 The specification is to be read in conjunction with the plans/section details, and other associated Structural details as may be provided.
 All work is to be carried out to the Local Authority Planning and Building Regulations Approval, and the Codes of Practice and British Standards as necessary. All dimensions, levels, sizes, positions and locations of particulars as indicated on drawings are to be verified by the appointed Contractor on site prior to engaging in works. Any discrepancies must be reported to the Architect/Surveyor/Engineer or responsible person/s immediately.
 The Contractor is responsible for ensuring compliance with the CDM Regulations, and appropriate Health & Safety on site precautions.
 The Client/Building Owner must obtain any necessary PARTY WALL AGREEMENTS, prior to engaging in the works on site.

Rev.	Date	Comment
(1:50)		
(1:100)		

Copyright ©
kdb
 building designs
 Chartered Architectural Technologist
 020 3875 2000
 plans@kdbdesigns.co.uk
 www.kdbdesigns.co.uk

Client:	MRS S DABASIA
Site Address:	9 HAZELWOOD ROAD CROXLEY GREEN WD3 5EA
Project Title:	SINGLE STOREY REAR EXTENSION
Status:	PLANNING
Drawn:	ND
Checked:	JW
Date:	27.10.2022
Scale:	1:100 @ A2
Drawing Title:	PROPOSED FLOOR PLANS & ELEVATIONS AND PROPOSED BLOCK PLAN
Job No:	HAZR9
Drawing No:	PL - 02
Rev:	