

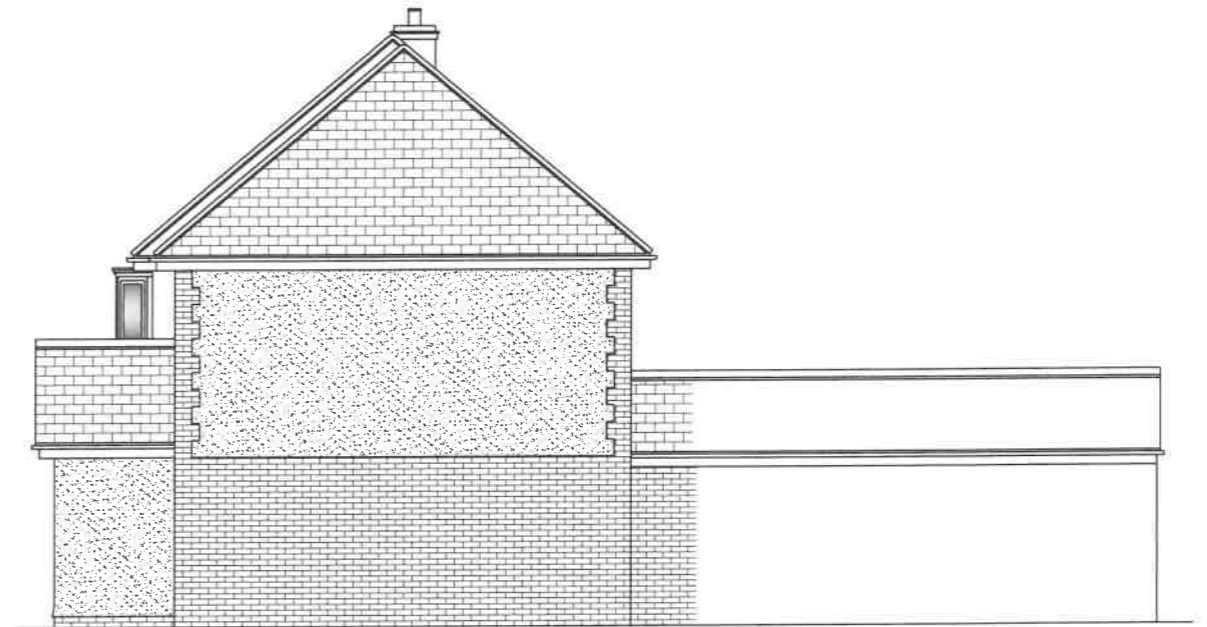

**FRONT  
ELEVATIONS 1:100**



**SIDE**



**REAR**

**MATERIALS:**  
 Brickwork to match existing  
 Roof tiles to match existing  
 White sand & cement render  
 Anthracite grey UPVC windows & doors throughout  
 Natural stained oak timber front door  
 Anthracite grey aluminium garage doors

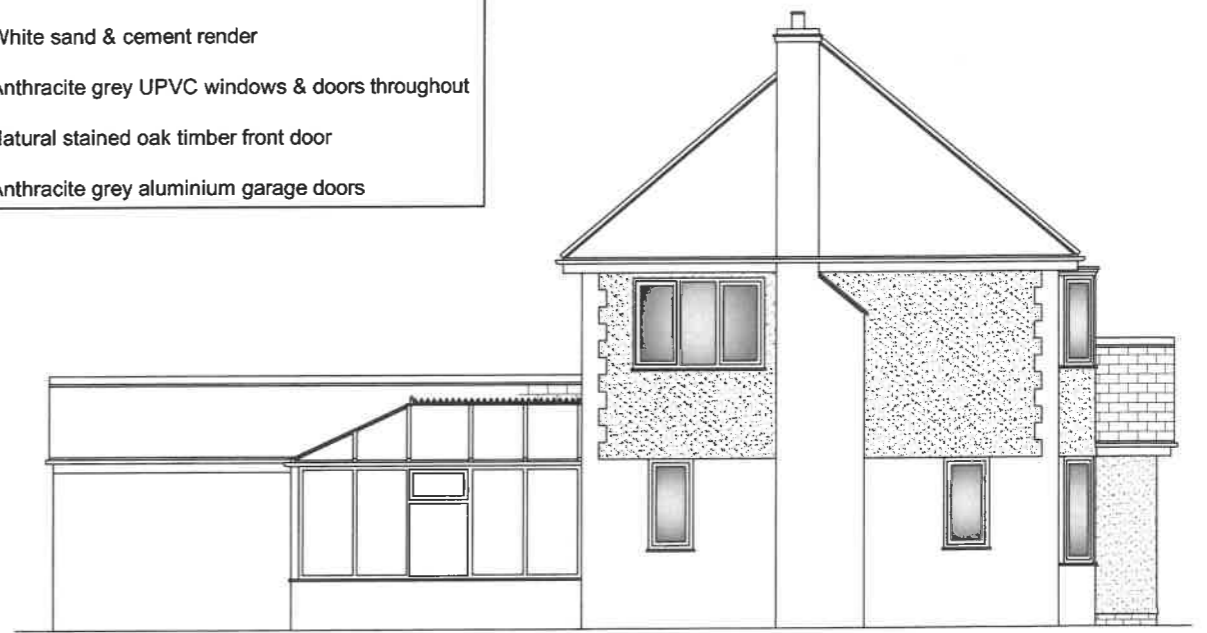

**SIDE**

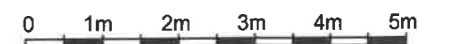

Contract :  
 EXTENSION & ALTERATIONS TO 3  
 RINGMORE ROAD, SOUTHERY,  
 NORFOLK.

Title :  
 ELEVATIONS  
 AS PROPOSED

These drawings are the  
 COPYRIGHT of Greg  
 Saberton Design.  
 Unauthorised  
 copying is not permitted.

Revisions :

Scale : 1 : 100  
 Date : NOV 2022  
 Drawing Number : 09 / 2964 / 22

**GREG SABERTON DESIGN**  
 ARCHITECTURAL DESIGN CONSULTANCY  
 Tom's Hole Barn, Branch Bank, Prickwillow, Ely, Cambridgeshire, CB7 4UR  
 Tel/Fax : 01353 687999  
 Email : greg@sabertondesign.co.uk