

Mistletoe Cottage, 20 High Street, Cheddington

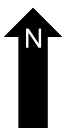

PROPOSED PLAN

PROPOSED BLOCK PLAN	
PLAN REFERENCE	TQRQM22057154105860
DRAWING NUMBER	26022
DATE	13/11/2022
CONTACT NAME	HANNAH HEYS.
ADDRESS	MISTLETOE COTTAGE, 20 HIGH STREET, CHEDDINGTON, BUCKINGHAMSHIRE, LU7 0RQ
TELEPHONE	447949793882
EMAIL	HMHEYS@HOTMAIL.CO.UK

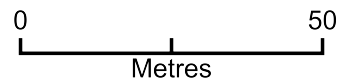

Plan Produced for: **Hannah Heys**

Date Produced: 26 Feb 2022

Plan Reference Number: TQRQM22057154105860

Scale: 1:1250 @ A4