

- notes:
- DO NOT SCALE FROM THIS DRAWING - USE FIGURED DIMENSIONS ONLY.
  - TO BE READ IN CONJUNCTION WITH ALL OTHER CONSULTANTS / SPECIALISTS DRAWINGS. REPORT ANY DISCREPANCIES BEFORE AFFECTED WORK COMMENCES.
  - ALL SETTING OUT DIMENSIONS TO BE CHECKED ON SITE BY CONTRACTOR BEFORE WORK COMMENCES.

**KEY TO MATERIALS :-**

①	Existing red brickwork
②	Existing stonework
③	Existing red pantiles
④	Existing asbestos sheeting
⑤	Existing slate roof tiles
⑥	Existing Cast iron windows doors/windows
⑦	Existing timber doors/windows
⑧	Existing cast iron rainwater goods
⑨	New timber framed doors (painted finish)
⑩	Proposed glass balustrade with painted metal handrail
⑪	New metal rainwater goods (painted finish)
⑫	New single glazed cast iron windows to match existing
⑬	New timber cladding
⑭	New Sinusoidal profile metal roof (colour - TBC)
⑮	New timber framed windows (painted finish)
⑯	New brickwork to match existing to West Barns
⑰	New timber framed and timber clad canopy

**KEY :-**

■	Existing walls
□	New Construction/repairs

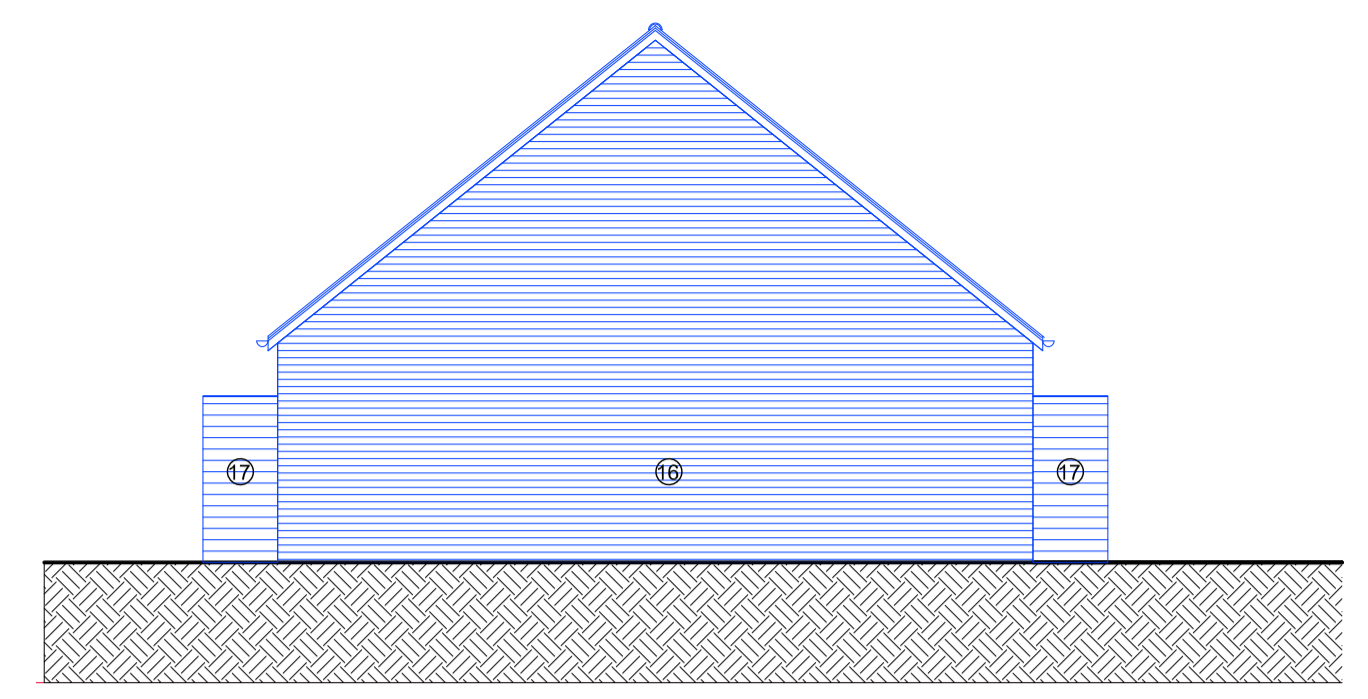

Elevation 1

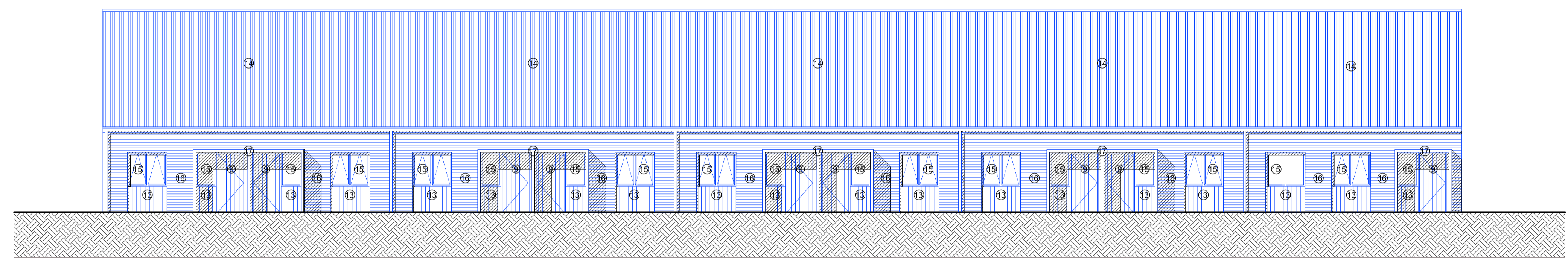

Elevation 2

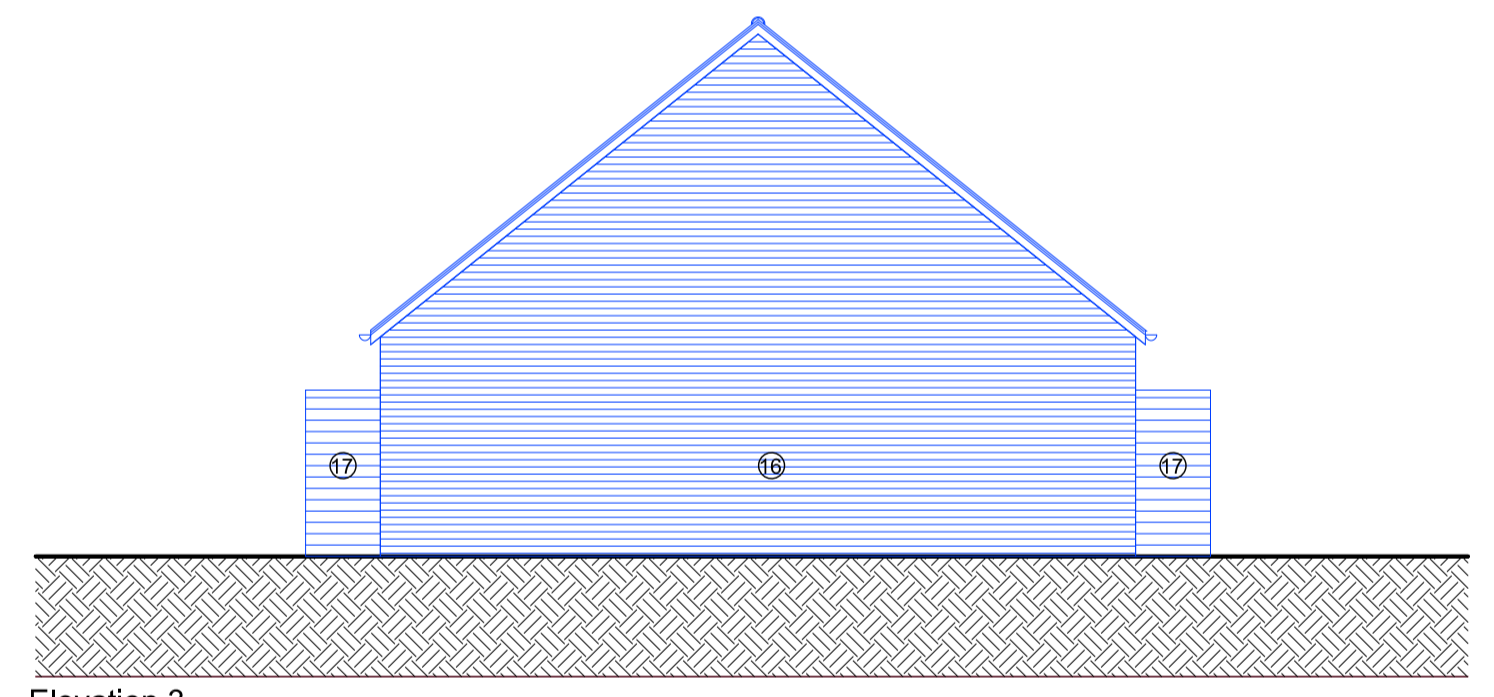

Elevation 3

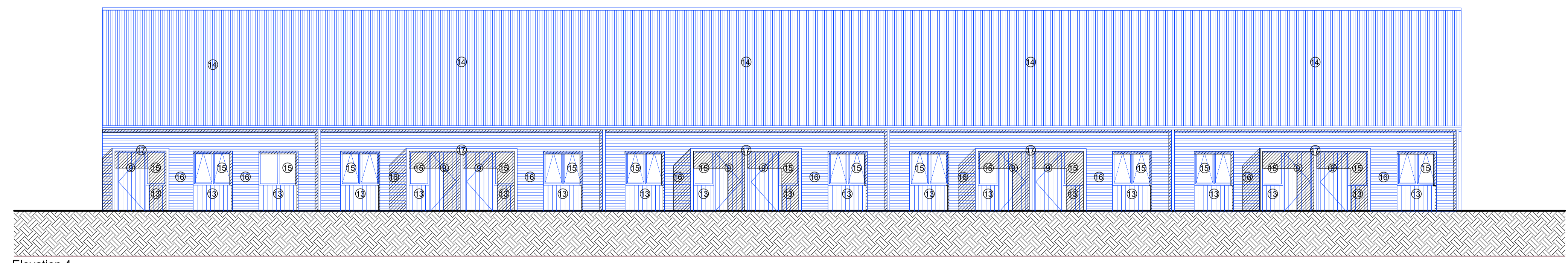

Elevation 4



CLIENT | Welbeck Estate  
 PROJECT | Manor Farm  
 TITLE | West Barns\_ New Build  
 Bams\_ Elevations\_ Proposed  
 NUMBER | WMF\_SEV\_Z4\_XX\_DR\_A\_03152

REVISION | P01  
 STATUS | PLANNING  
 SCALE | 1:100 @A1 (1:200 @ A3 at 50% scale)  
 DATE | 29/03/2021  
 DRAWN BY | LM  
 CHECKED BY | SGI

**seven.**

SEVENARCHITECTURE.CO.UK  
 Studios at:  
 Unit 1.3, Wauk Mill, 51 Bengal Street,  
 MANCHESTER, M4 6LN  
 t: 0161 236 5655  
 Clarendon House, Victoria Avenue,  
 HARROGATE, HG1 1DY  
 t: 01423 709 807  
 24 Greville Street,  
 LONDON, EC2N 6SS  
 t: 0203 036 0691

REVISIONS | P01 Planning Issue

07/03/22 LM SGI  
 DATE: DRAWN: CHECK