

- notes:
- DO NOT SCALE FROM THIS DRAWING - USE FIGURED DIMENSIONS ONLY.
 - TO BE READ IN CONJUNCTION WITH ALL OTHER CONSULTANTS / SPECIALISTS DRAWINGS. REPORT ANY DISCREPANCIES BEFORE AFFECTED WORK COMMENCES.
 - ALL SETTING OUT DIMENSIONS TO BE CHECKED ON SITE BY CONTRACTOR BEFORE WORK COMMENCES.

- KEY :-
- Existing windows/doors to be retained, refurbished with new glazing throughout and redecorated
 - Demolition / Removal
 - Existing roof tiles to be removed, numbered and retained, roof to be lined and insulated, membrane installed and existing roof tiles reinstated.
 - Existing roof to be removed and replaced with new Sinusoidal profile metal roof to match existing profiles.
 - Brickwork replacement.
 - Removal of cementitious render

- KEY TO REMOVALS :-
- (R1) Removal of brickwork
 - (R2) Removal of stonework
 - (R3) Removal of timber
 - (R4) Removal of low level walls
 - (R5) Removal of existing window
 - (R6) Removal of timber partition
 - (R7) Removal of timber posts
 - (R8) Removal of redundant gates
 - (R9) Removal of redundant fixings
 - (R10) Renewal of rainwater goods
 - (R11) Window blocked with brickwork. Brickwork to be carefully removed and windows re-instated.
 - (R12) Removal of plywood door. Reinstall door.
 - (R13) Removal of existing blockwork wall.
 - (R14) Removal of existing stable door.
 - (R15) Removal of existing barn doors.
 - (R16) Removal of existing timber infill wall.

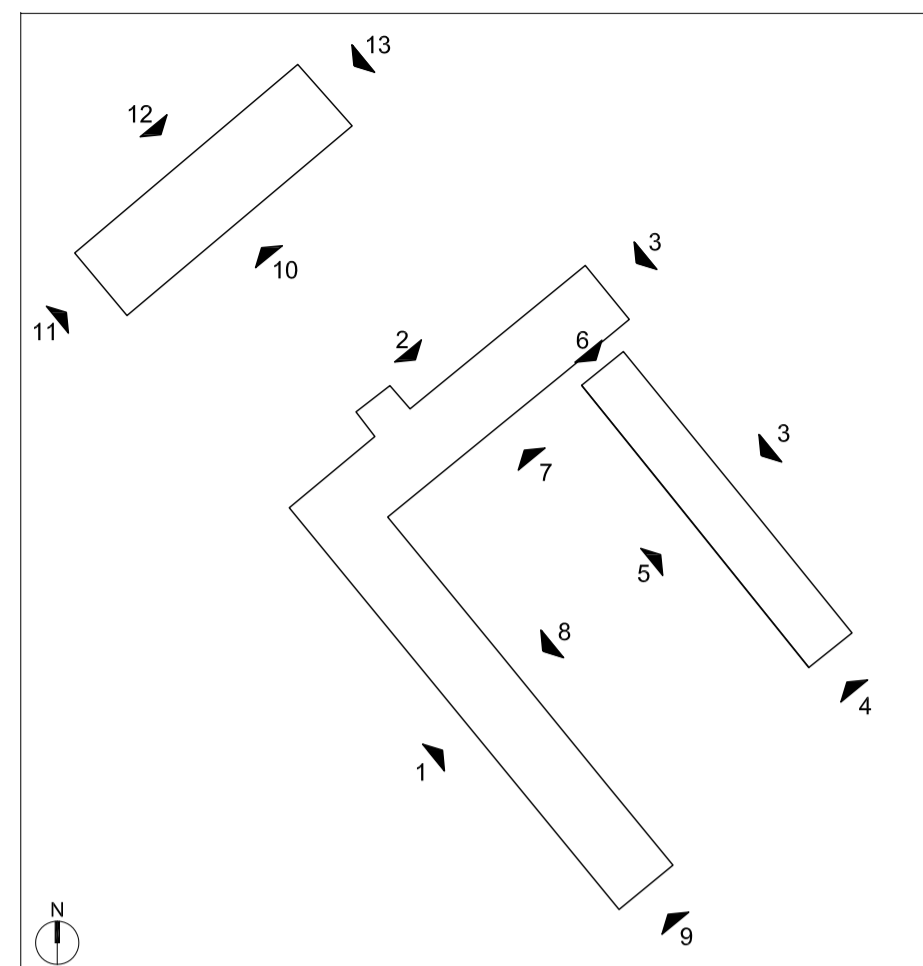

General note:
Careful removal of vegetation throughout elevations and missing pointing to be replaced with an appropriate lime based mortar.

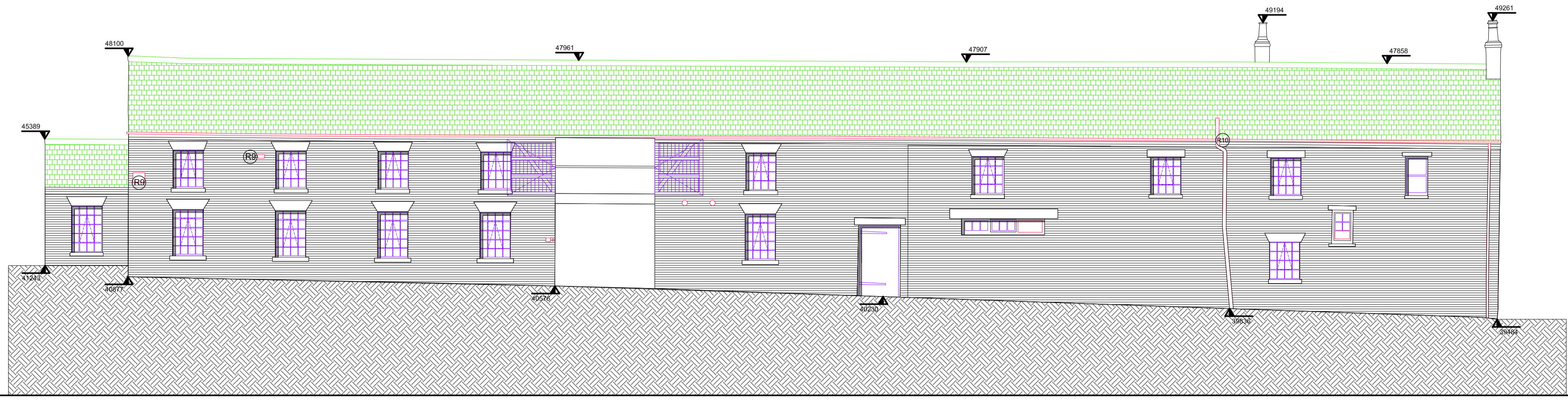

Elevation 1

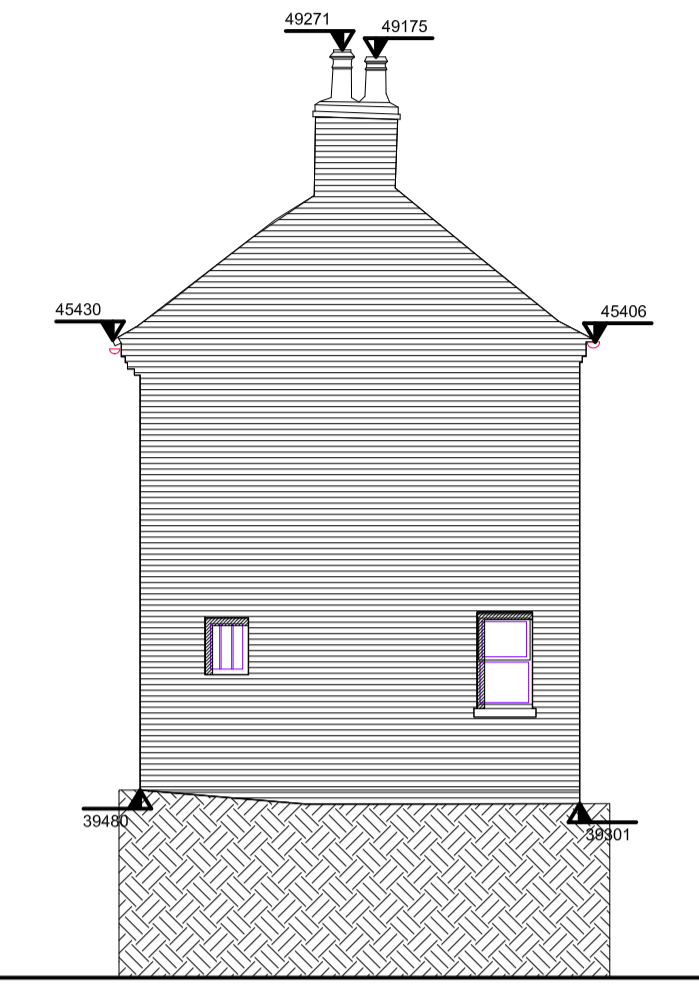

Elevation 9

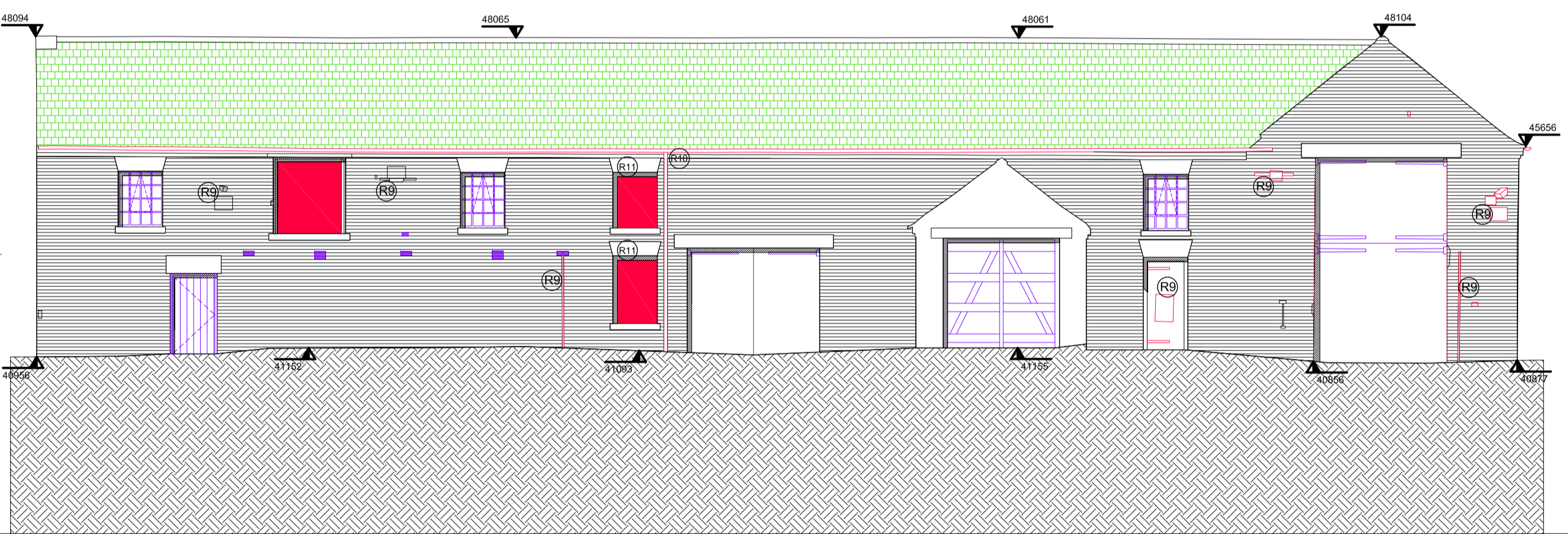

Elevation 2

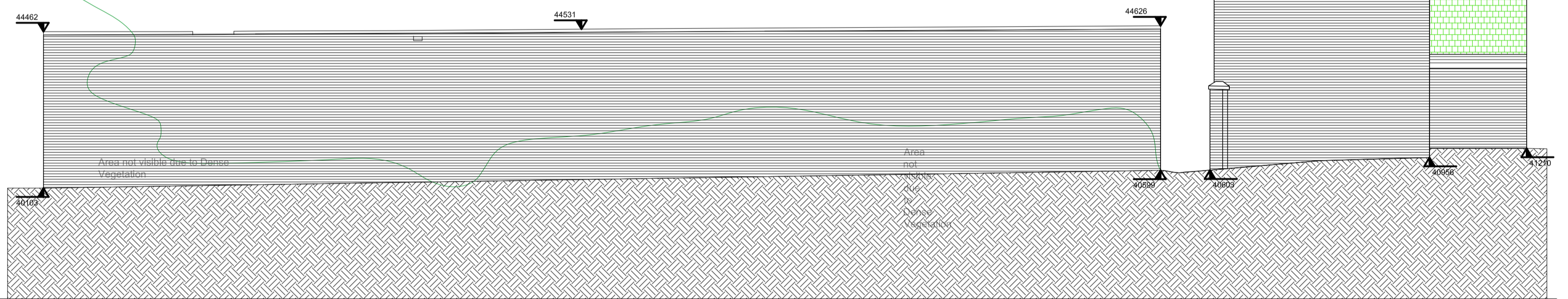

Elevation 3

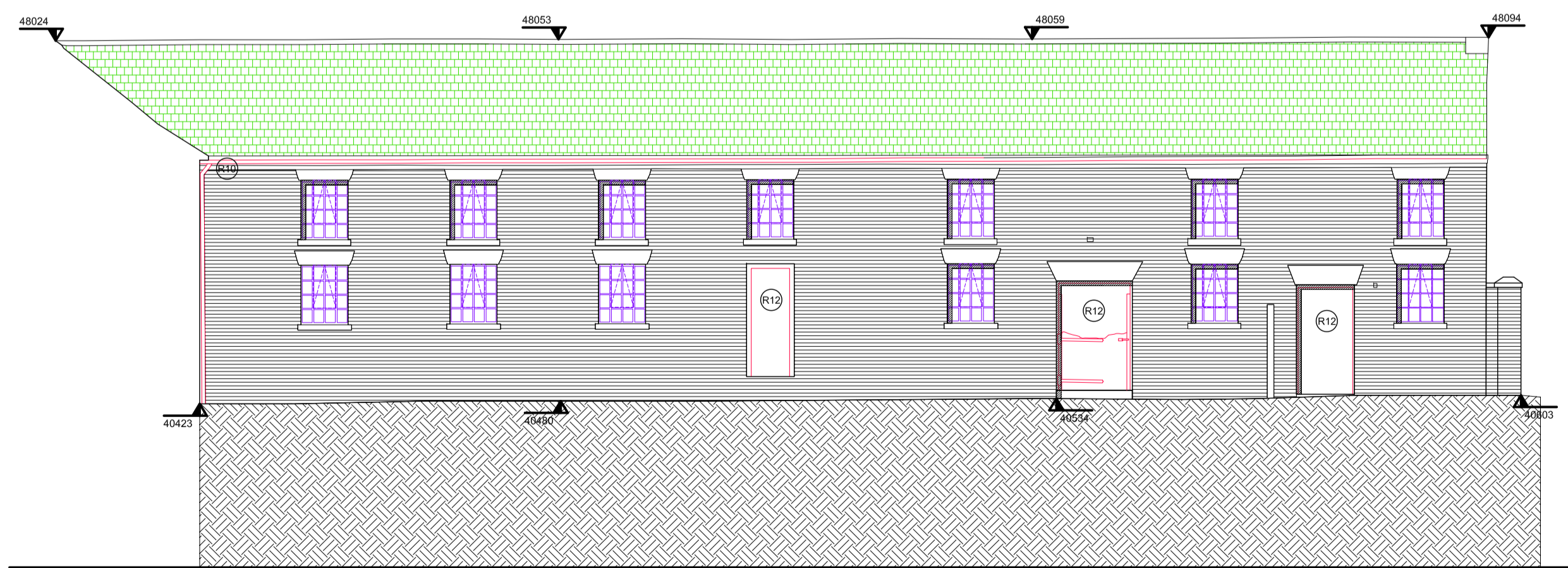

Elevation 7

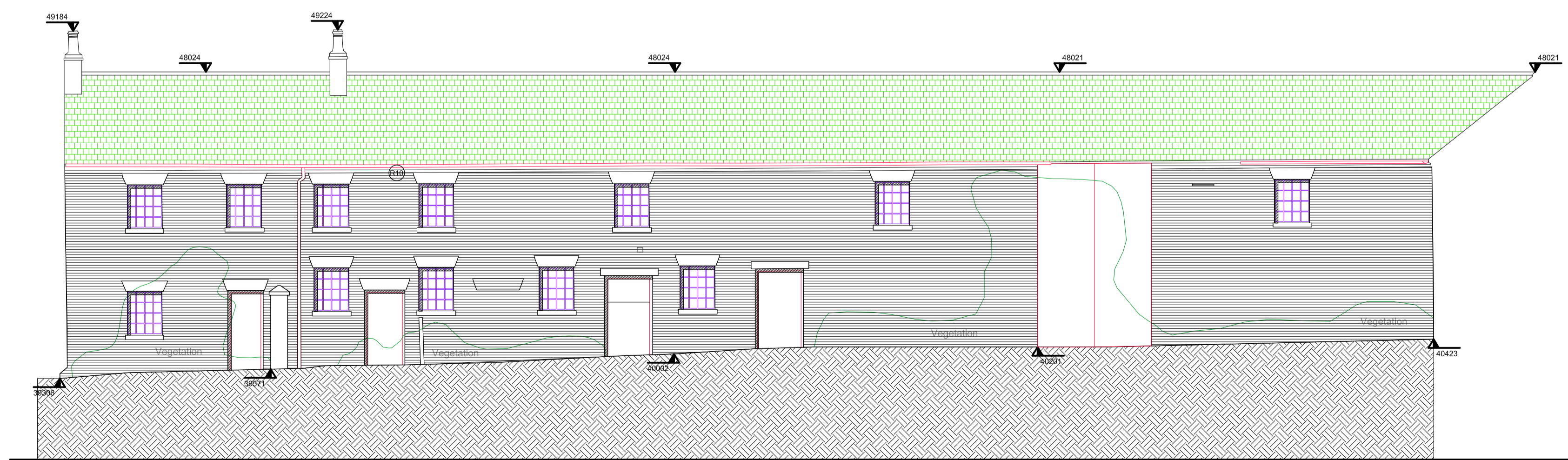

Elevation 8



CLIENT	Welbeck Estate
PROJECT	Manor Farm
TITLE	West Barns Elevations Demolition (Sheet 1 of 2)
NUMBER	WMF_SEV_Z3_XX_DR_A_03102
REVISION	P01
STATUS	PLANNING
SCALE	1:100 @A1 (1:200 @ A3 at 50% scale)
DATE	23/02/2022
DRAWN BY	LM
CHECKED BY	SGI

seven.

SEVENARCHITECTURE.CO.UK

Studios at:
Unit 1.3, Weave Mill, 51 Bengal Street,
MANCHESTER, M4 6LN
t: 0161 236 5655

Clarendon House, Victoria Avenue,
HARROGATE, HG1 1DY
t: 01423 709 807

24 Greville Street,
LONDON, EC1N 8SS
t: 0203 036 0691

REVISIONS | P01 Planning Issue | 07/03/22 LM SGI | DATE: DRAWN; CHECK