

- notes:
- DO NOT SCALE FROM THIS DRAWING - USE FIGURED DIMENSIONS ONLY.
 - TO BE READ IN CONJUNCTION WITH ALL OTHER CONSULTANTS / SPECIALISTS DRAWINGS. REPORT ANY DISCREPANCIES BEFORE AFFECTED WORK COMMENCES.
 - ALL SETTING OUT DIMENSIONS TO BE CHECKED ON SITE BY CONTRACTOR BEFORE WORK COMMENCES.

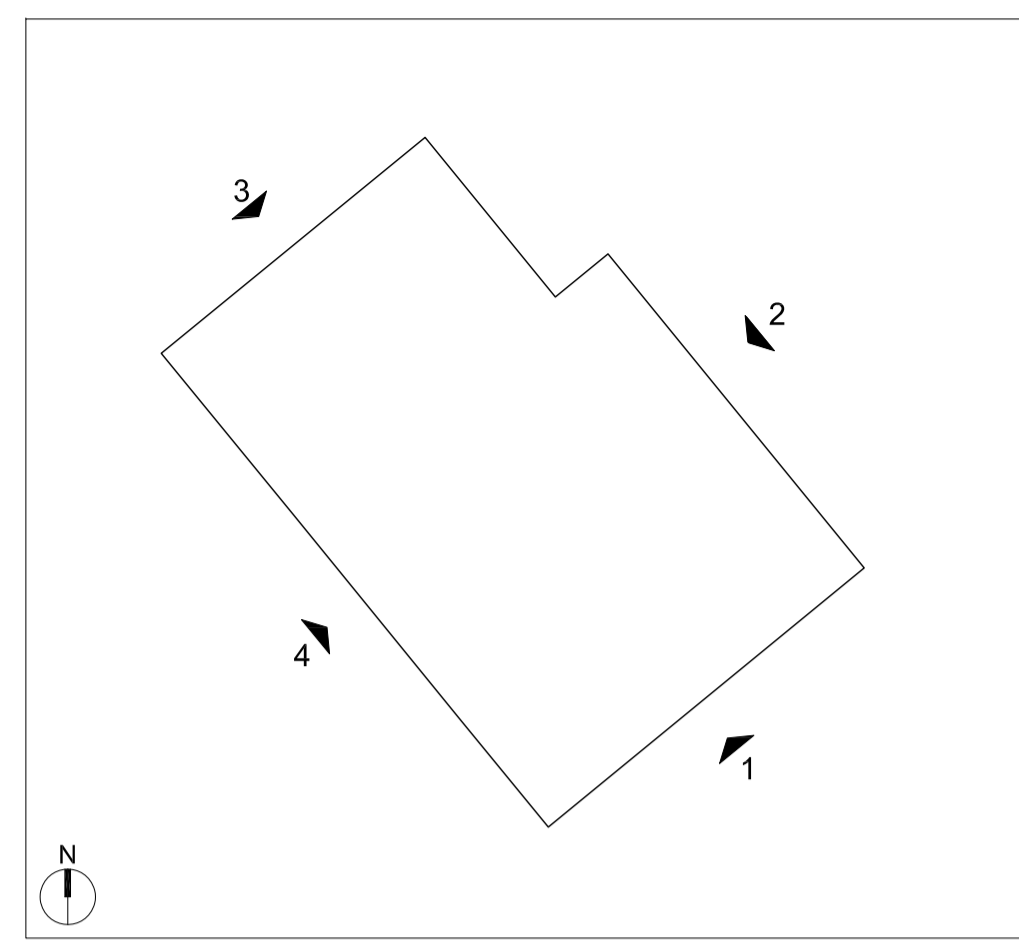

- KEY :-
- Existing windows/doors to be retained, refurbished with new glazing throughout and redecorated
 - Demolition / Removal
 - Existing roof tiles to be removed, numbered and retained, roof to be lined and insulated, membrane installed and existing roof tiles reinstated.
 - Existing roof to be removed and replaced with new Sinusoidal profile metal roof to match existing profiles.
 - Brickwork replacement.
 - Removal of cementitious render

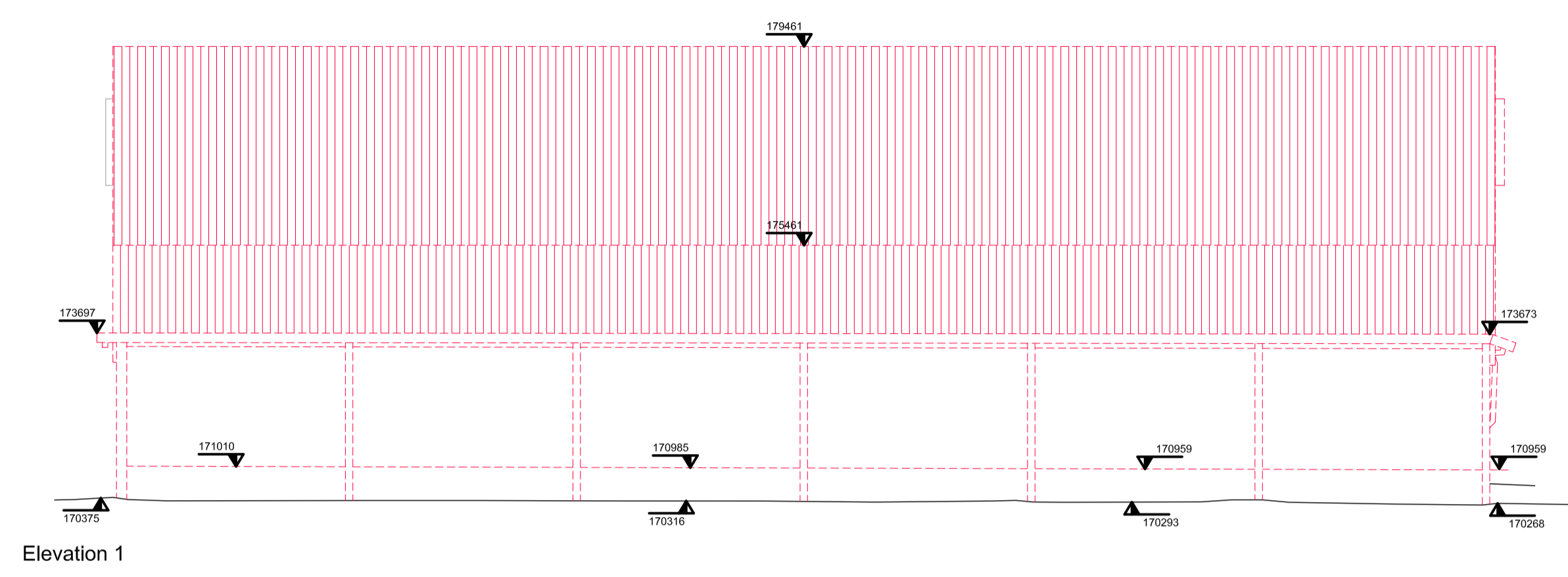

Elevation 1

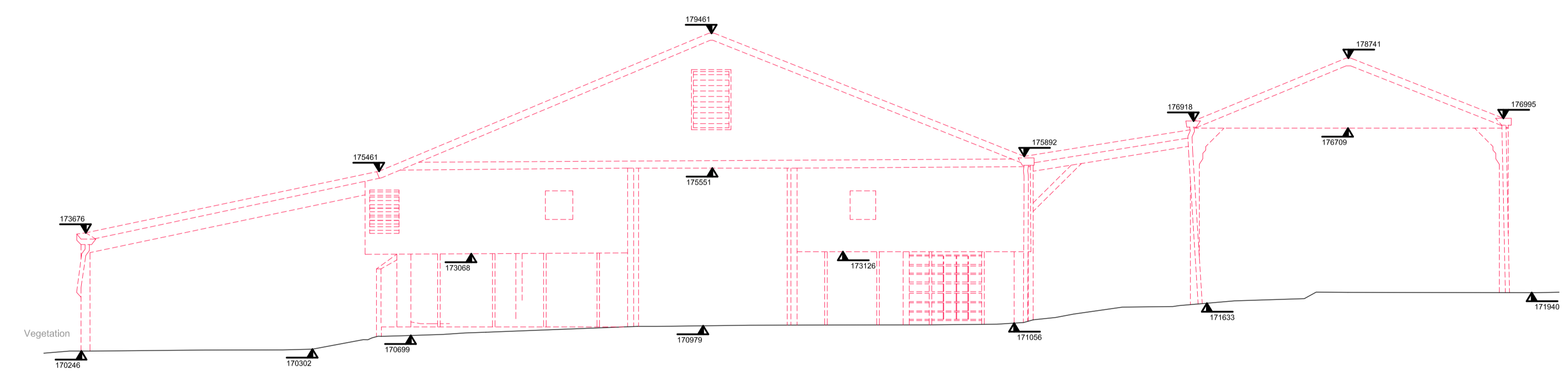

Elevation 2

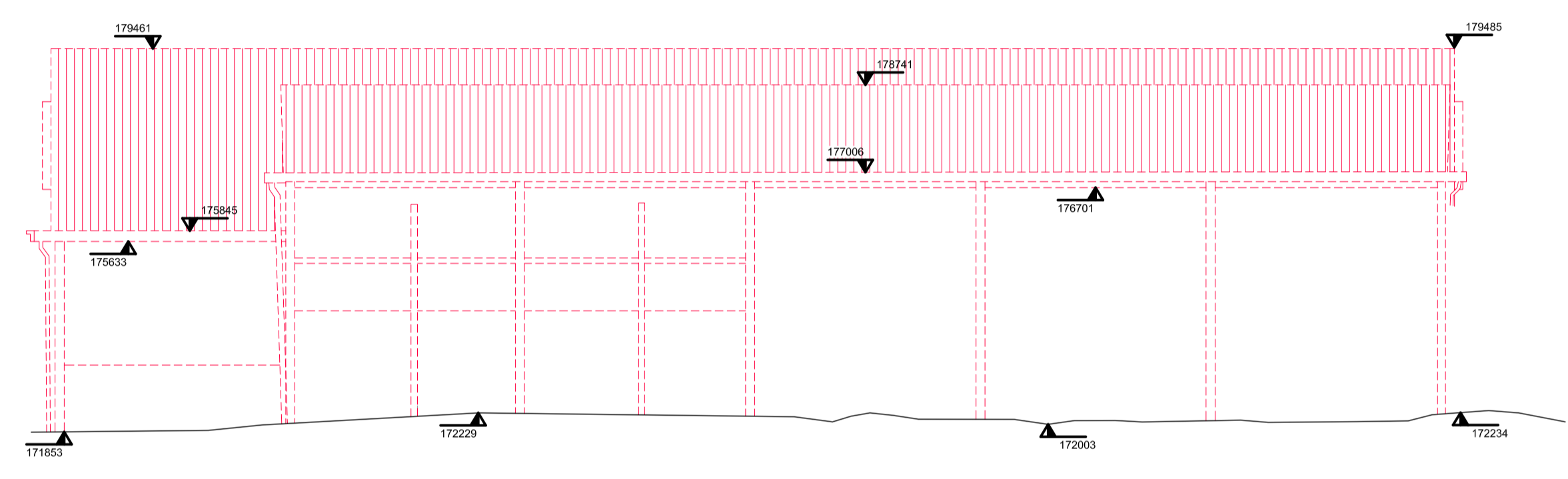

Elevation 3

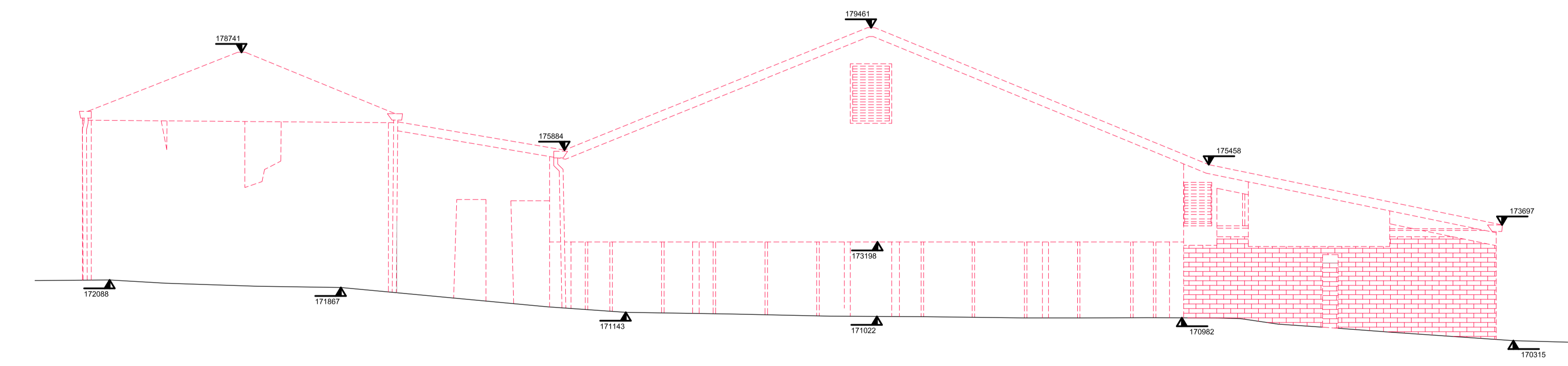

Elevation 4



CLIENT	Welbeck Estate
PROJECT	WMF - Manor Farm
TITLE	West Barns 3_New Build Barns_ Elevations_Demolition
NUMBER	WMF_SEV_Z4_XX_DR_A_03151
REVISION	P01
STATUS	PLANNING
SCALE	1:100 @A1 (1:200 @ A3 at 50% scale)
DATE	23/02/2022
DRAWN BY	LM
CHECKED BY	SGI

seven.

SEVENARCHITECTURE.CO.UK

Studios at:
 Unit 1.3, Wauk Mill, 51 Bengal Street,
 MANCHESTER, M4 6LN
 t: 0161 236 5655

Clarendon House, Victoria Avenue,
 HARROGATE, HG1 1DY
 t: 01423 709 807
 24 Greyfriars Street,
 LONDON, EC1N 6SS
 t: 0203 036 0691

REVISIONS | P01 Issued for planning

07/03/22 LM SGI
 DATE: DRAWN: CHECK