

notes:

- DO NOT SCALE FROM THIS DRAWING - USE FIGURED DIMENSIONS ONLY.
- TO BE READ IN CONJUNCTION WITH ALL OTHER CONSULTANTS / SPECIALISTS DRAWINGS. REPORT ANY DISCREPANCIES BEFORE AFFECTED WORK COMMENCES.
- ALL SETTING OUT DIMENSIONS TO BE CHECKED ON SITE BY CONTRACTOR BEFORE WORK COMMENCES.

KEY TO MATERIALS :-

- ① Existing red brickwork
- ② Existing stonework
- ③ Existing red pantries
- ④ Existing asbestos sheeting
- ⑤ Existing slate roof tiles
- ⑥ Existing Cast iron windows
- ⑦ Existing timber doors/windows
- ⑧ Existing cast iron rainwater goods
- ⑨ Proposed timber framed doors (painted finish)
- ⑩ Proposed glass balustrade with painted metal handrail
- ⑪ New metal rainwater goods (painted finish)
- ⑫ New single glazed cast iron windows to match existing
- ⑬ New vertically laid timber cladding
- ⑭ New Sinusoidal profile metal roof (colour : TBC)
- ⑮ New timber framed windows (painted finish)
- ⑯ New flat timber panel
- ⑰ New brickwork repairs raising existing bricks where possible
- ⑱ New timber ventilation grille

-  New Construction/repairs
-  New glass to be toughened glass below 800mm from FFL.

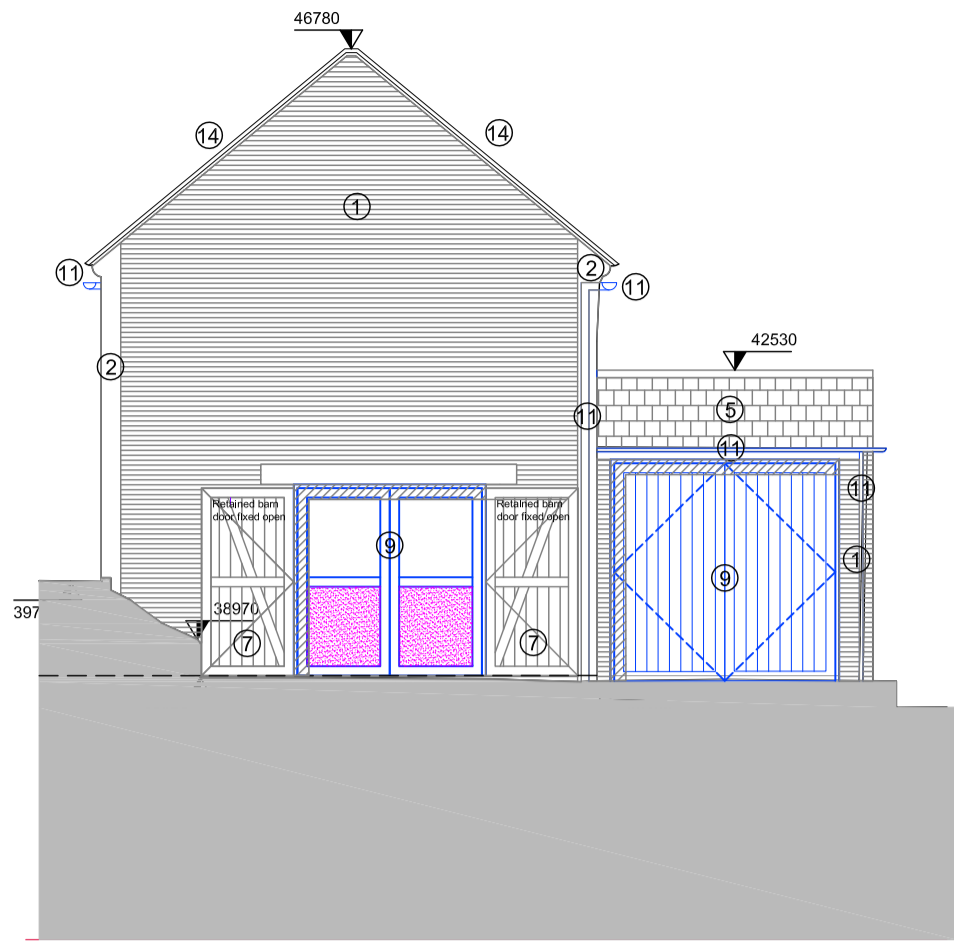

Elevation 4

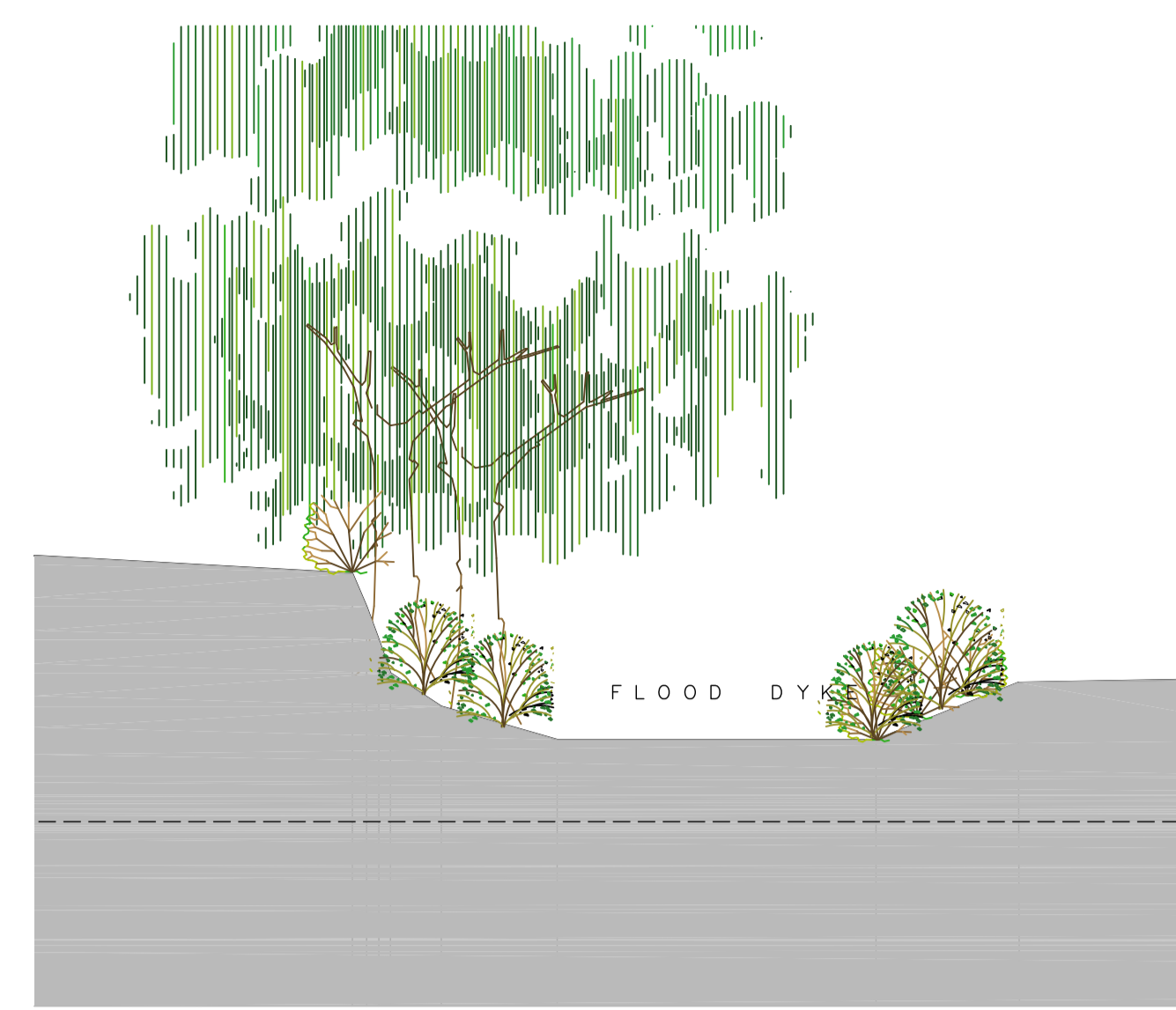

Elevation 5

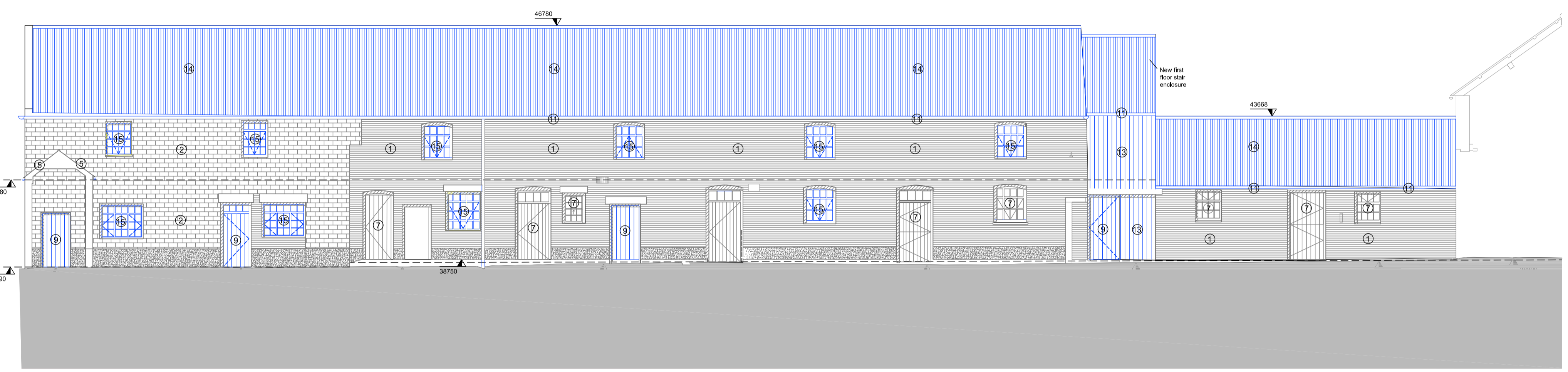
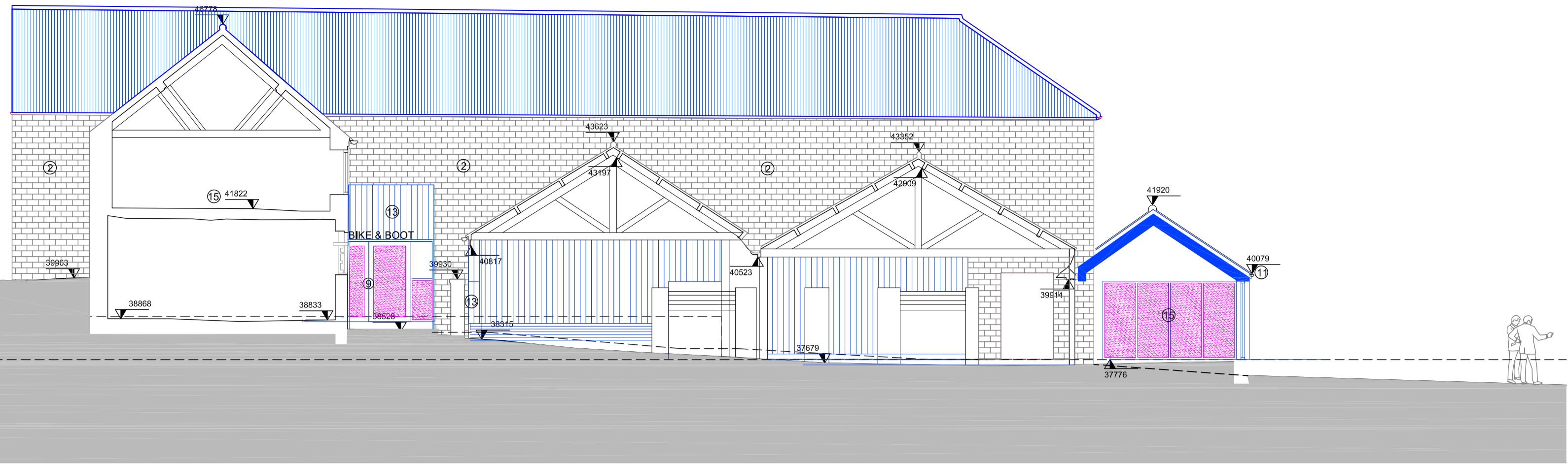

Elevation 6

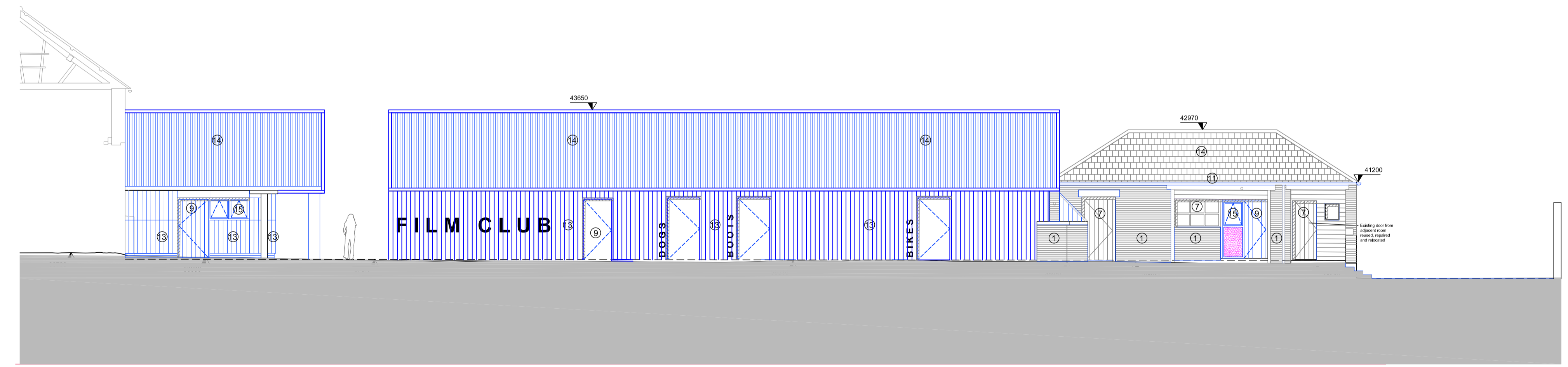

Elevation 7

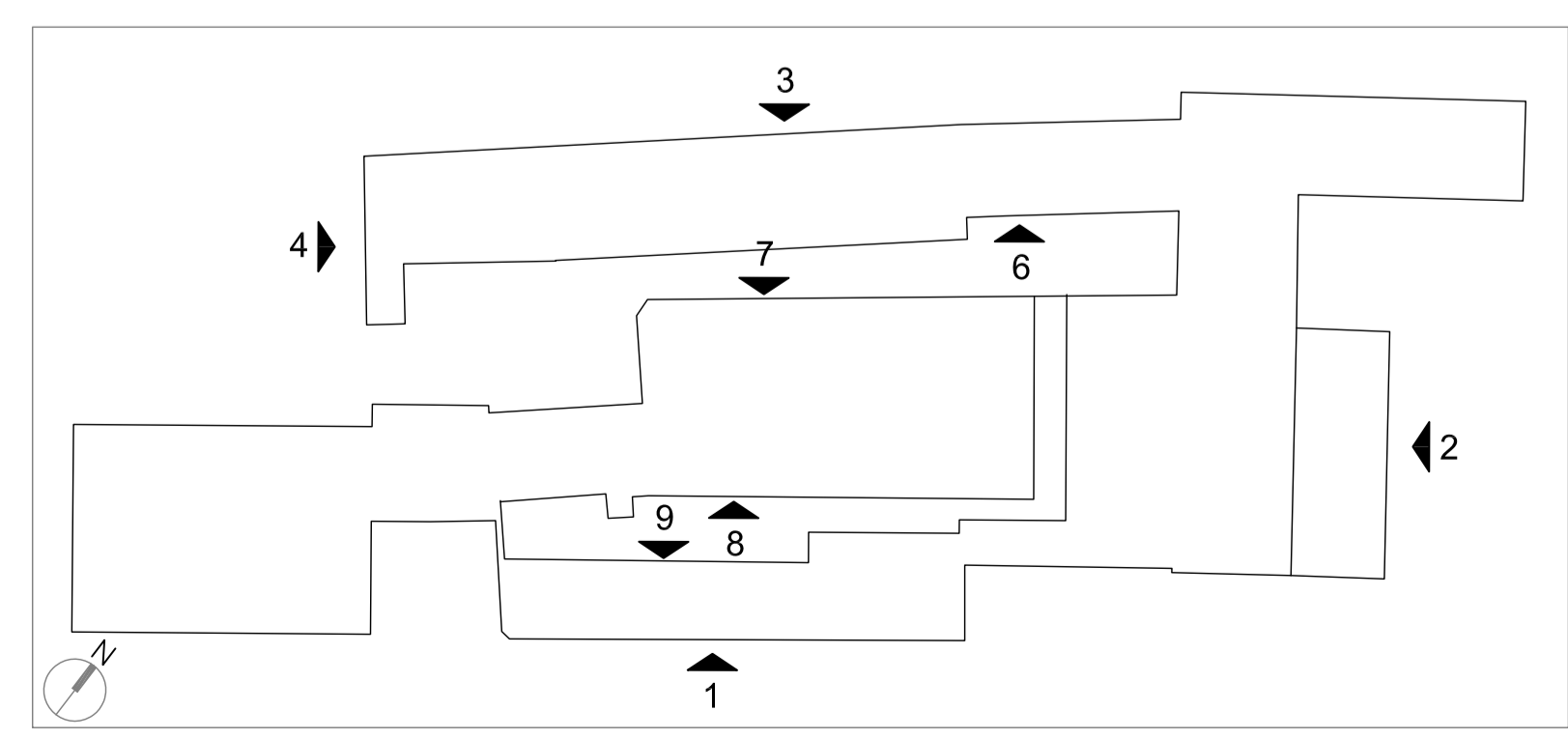

CLIENT: Welbeck Estate  
 PROJECT: Manor Farm  
 TITLE: East Bams\_Elevations\_Proposed (Sheet 2 of 3)  
 NUMBER: WMF\_SEV\_Z1\_XX\_DR\_A\_03005  
 REVISION: P01  
 STATUS: PLANNING  
 SCALE: 1:100 @A1 (1:200 @ A3 at 50% scale)  
 DATE: 12/07/2021  
 DRAWN BY: LM  
 CHECKED BY: SGI

**seven.**  
 SEVENARCHITECTURE.CO.UK  
 Studios at:  
 Unit 1.3, Walk Mill, 51 Bengal Street,  
 MANCHESTER, M4 6LN  
 t: 0161 236 5655  
 Clarendon House, Victoria Avenue,  
 HARROGATE, HG1 1DY  
 t: 01423 709 807  
 24 Coveville Street,  
 LONDON, EC1N 6SS  
 t: 0203 036 0691

REVISIONS | P01 PLANNING

07/03/22 LM SGI  
 DATE: DRAWN: CHECK