

notes:
 1. DO NOT SCALE FROM THIS DRAWING - USE FIGURED DIMENSIONS ONLY.
 2. TO BE READ IN CONJUNCTION WITH ALL OTHER CONSULTANTS / SPECIALISTS DRAWINGS. REPORT ANY DISCREPANCIES BEFORE AFFECTED WORK COMMENCES.
 3. ALL SETTING OUT DIMENSIONS TO BE CHECKED ON SITE BY CONTRACTOR BEFORE WORK COMMENCES.

- KEY TO MATERIALS :-**
- ① Existing red brickwork
 - ② Existing stonework
 - ③ Existing red pantries
 - ④ Existing asbestos sheeting
 - ⑤ Existing slate roof tiles
 - ⑥ Existing Cast iron windows
 - ⑦ Existing timber doors/windows
 - ⑧ Existing cast iron rainwater goods
 - ⑨ Proposed timber framed doors (painted finish)
 - ⑩ Proposed glass balustrade with painted metal handrail
 - ⑪ New metal rainwater goods (painted finish)
 - ⑫ New single glazed cast iron windows to match existing
 - ⑬ New timber cladding
 - ⑭ New Sinusoidal profile metal roof (colour : TBC)
 - ⑮ Proposed timber framed windows (painted finish)

- New Construction/repairs
- New glass to be toughened glass below 800mm from FFL.

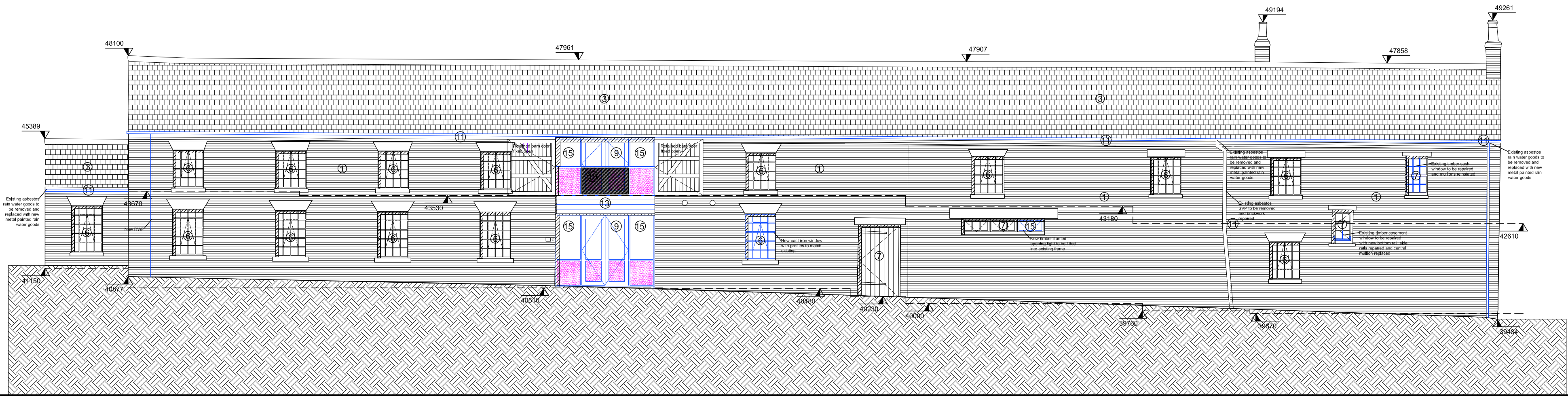
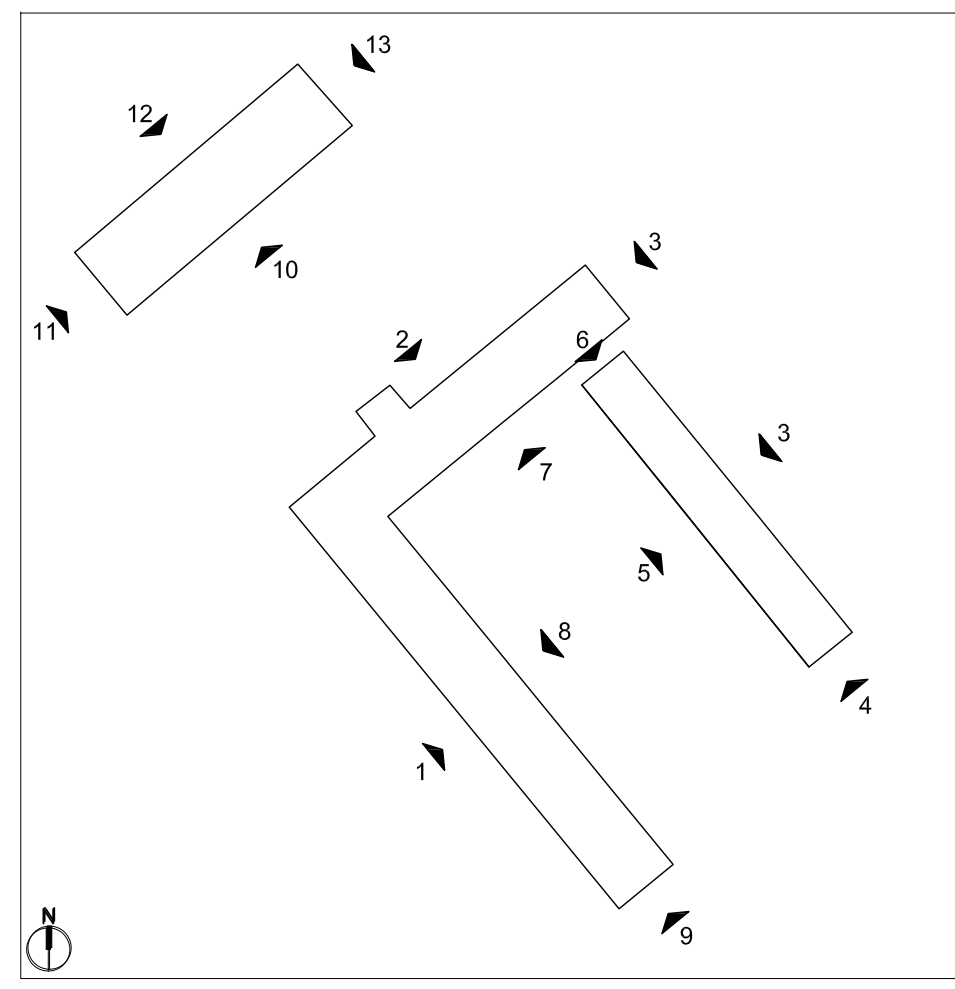

Elevation 1

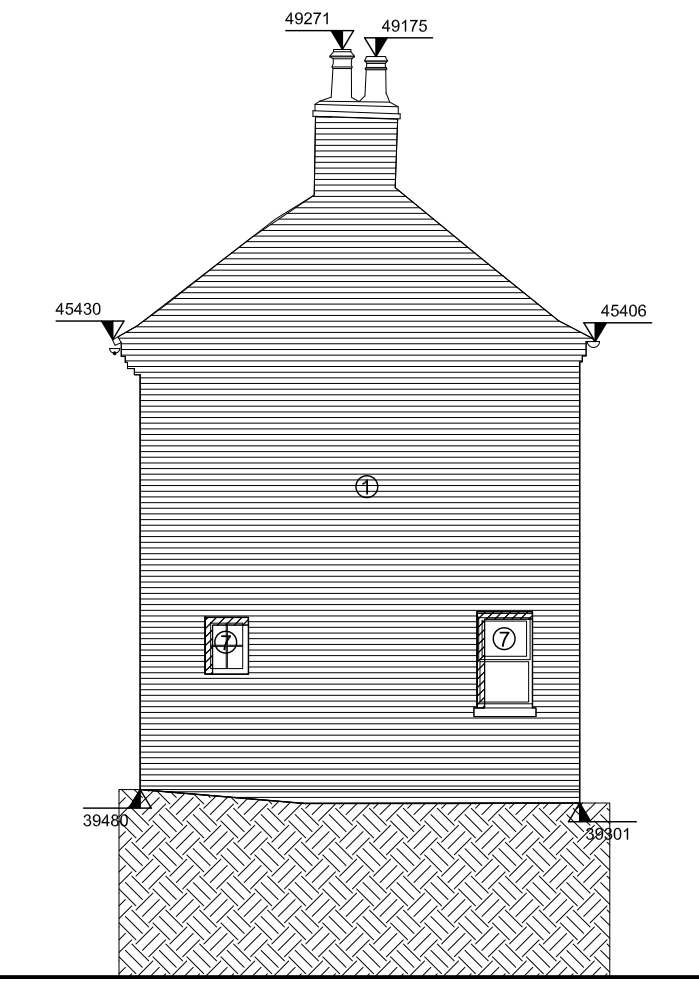

Elevation 9

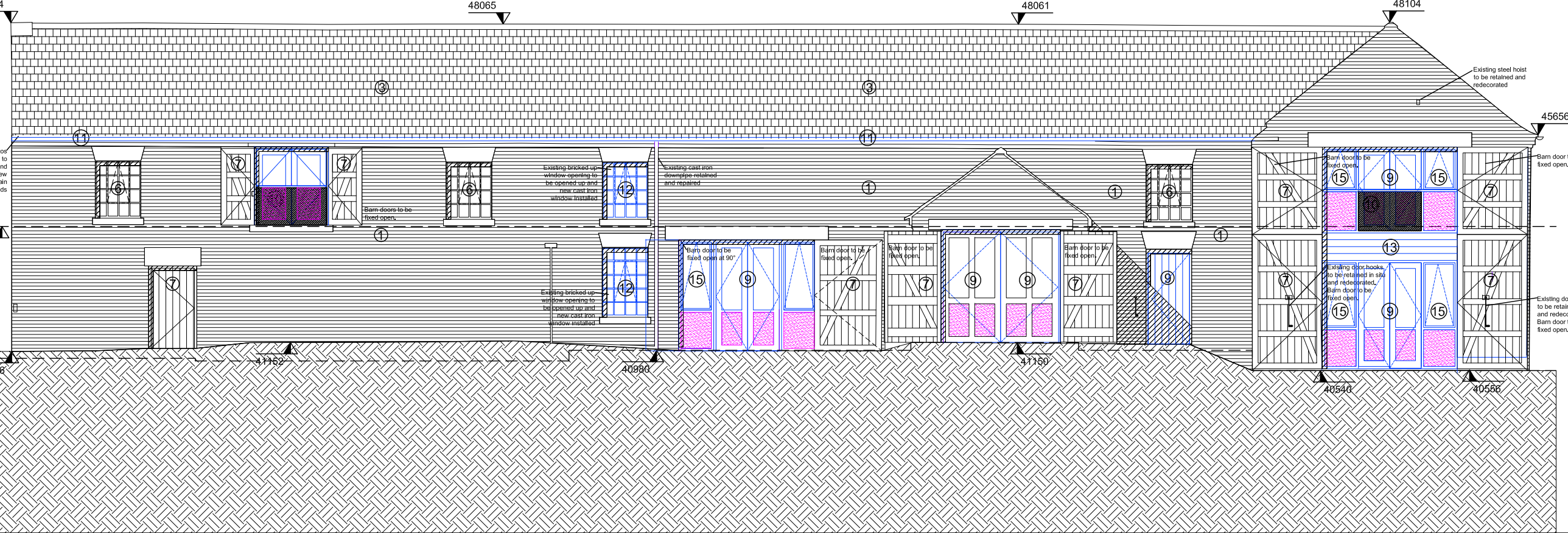

Elevation 2

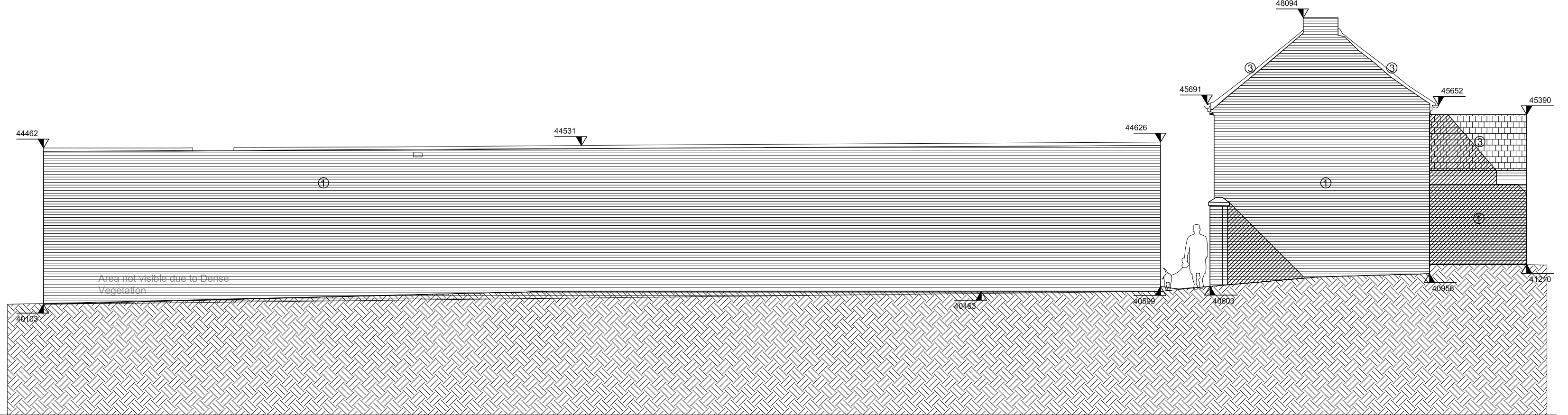

Elevation 3



Elevation 7

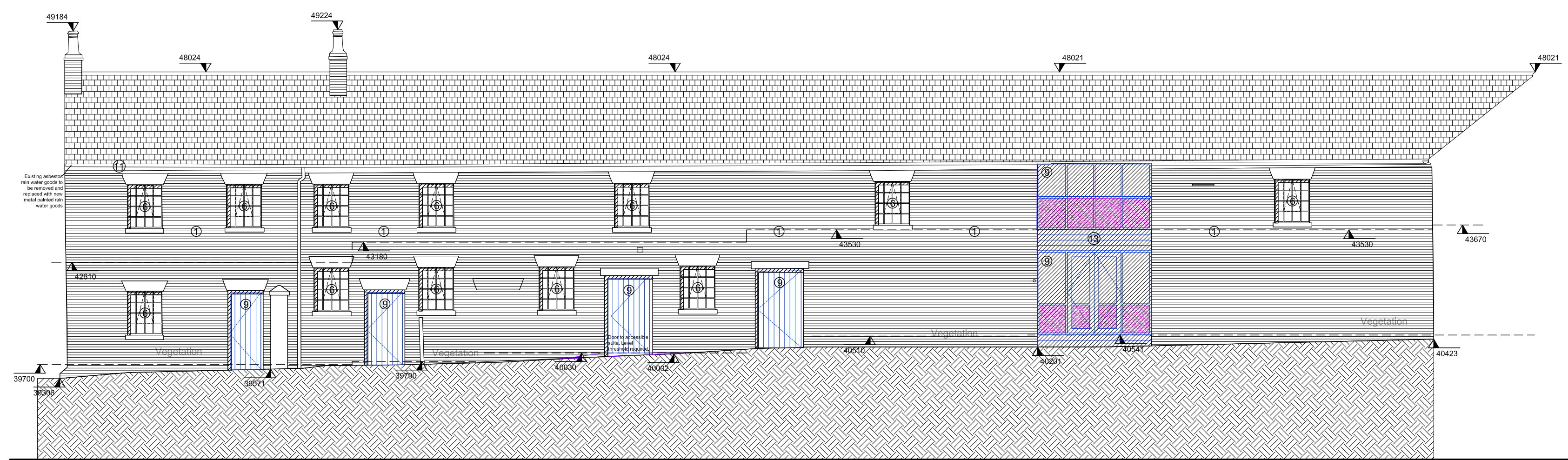

Elevation 8



CLIENT: Welbeck Estate
 PROJECT: Manor Farm
 TITLE: West Barns_Elevations_Proposed (Sheet 1 of 2)
 NUMBER: WMF_SEV_Z3_XX_DR_A_03104
 REVISION: P01
 STATUS: PLANNING
 SCALE: 1:100 @A1 (1:200 @ A3 at 50% scale)
 DATE: 23/02/2022
 DRAWN BY: LM
 CHECKED BY: SGI

seven.
 SEVENARCHITECTURE.CO.UK
 Studios at:
 Unit 1.3, Walk Mill, 51 Bengal Street,
 MANCHESTER, M4 6LN
 t: 0161 236 5655
 Clarendon House, Victoria Avenue,
 HARROGATE, HG1 1DY
 t: 01423 709 807
 24 Coveville Street,
 LONDON, EC1N 6SS
 t: 0203 036 0691

REVISIONS | P01 Issued for planning

07/03/22 LM SGI
 DATE: DRAWN: CHECK