

Elevation 1

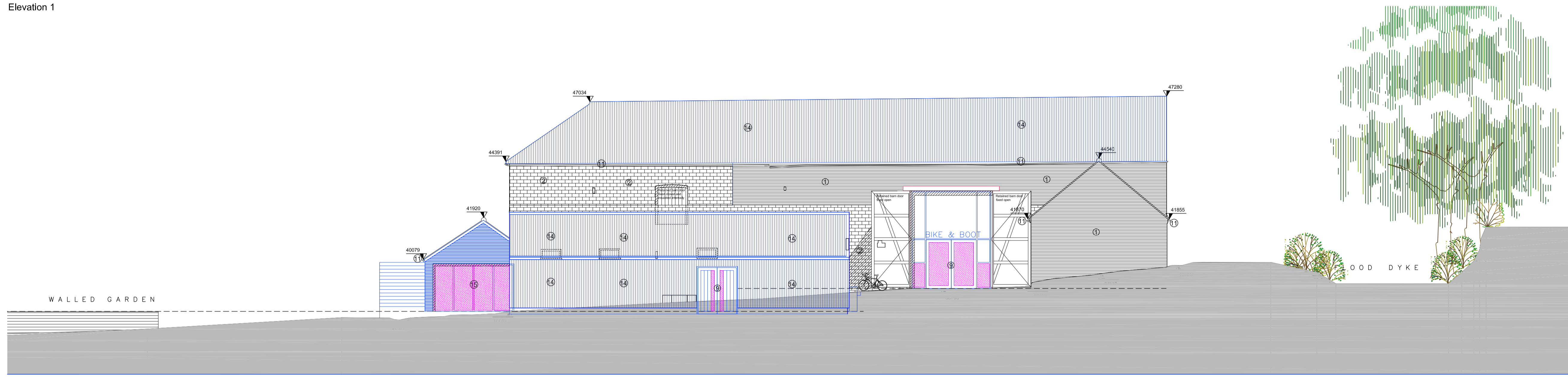

Elevation 2

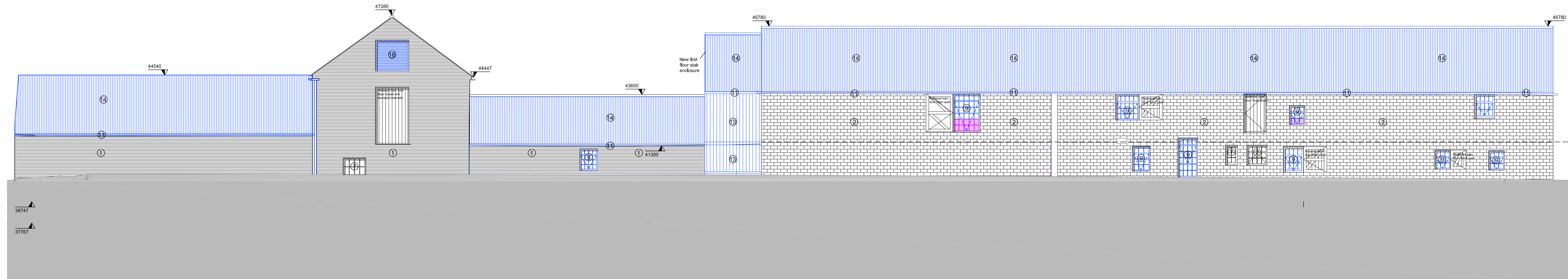

Elevation 3

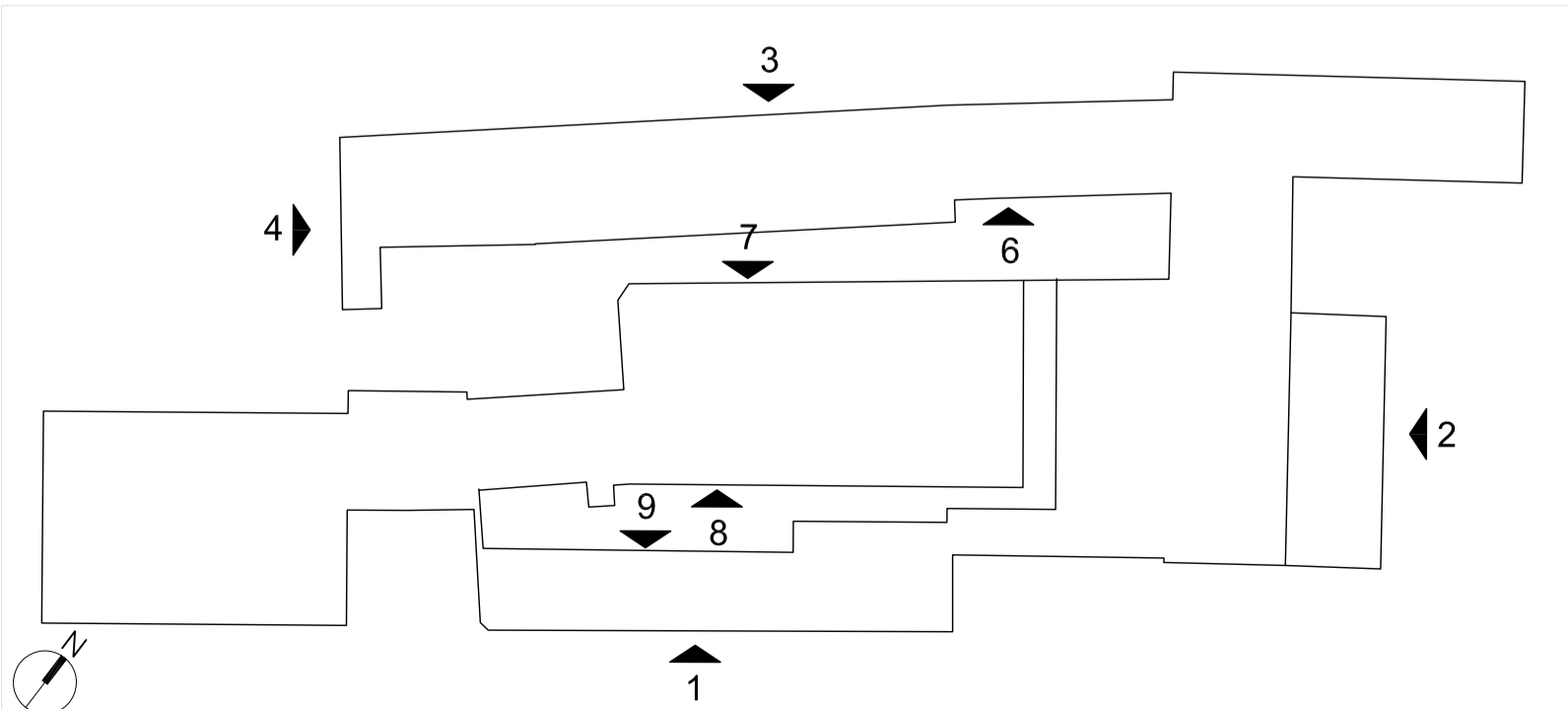

- notes:
- DO NOT SCALE FROM THIS DRAWING - USE FIGURED DIMENSIONS ONLY.
 - TO BE READ IN CONJUNCTION WITH ALL OTHER CONSULTANTS / SPECIALISTS DRAWINGS. REPORT ANY DISCREPANCIES BEFORE AFFECTED WORK COMMENCES.
 - ALL SETTING OUT DIMENSIONS TO BE CHECKED ON SITE BY CONTRACTOR BEFORE WORK COMMENCES.

KEY TO MATERIALS :-

- Existing red brickwork
- Existing stonework
- Existing red pantries
- Existing asbestos sheeting
- Existing slate roof tiles
- Existing Cast iron windows
- Existing timber doors/windows
- Existing cast iron rainwater goods
- Proposed timber framed doors (painted finish)
- Proposed glass balustrade with painted metal handrail
- New metal rainwater goods (painted finish)
- New single glazed cast iron windows to match existing
- New vertically laid timber cladding
- New Sinusoidal profile metal roof (colour : TBC)
- New timber framed windows (painted finish)
- New flat timber panel
- New brickwork repairs reusing existing bricks where possible
- New timber ventilation grille

- New Construction/repairs
- New glass to be toughened glass below 800mm from FFL.

OOD DYKE

CLIENT: Welbeck Estate
 PROJECT: Manor Farm
 TITLE: East Barns_Elevations_Proposed (Sheet 1 of 3)
 NUMBER: WMF_SEV_Z1_XX_DR_A_03003
 REVISION: P01
 STATUS: PLANNING
 SCALE: 1:100 @A1 (1:200 @ A3 at 50% scale)
 DATE: 12/07/2021
 DRAWN BY: LM
 CHECKED BY: SGI

seven.
 SEVENARCHITECTURE.CO.UK
 Studios at:
 Unit 1.3, Wauk Mill, 51 Bengal Street,
 MANCHESTER, M4 6LN
 t: 0161 236 5655
 Clarendon House, Victoria Avenue,
 HARROGATE, HG1 1DY
 t: 01423 709 807
 24 Coveville Street,
 LONDON, EC1N 6SS
 t: 0203 036 0691

REVISIONS | P01 | PLANNING

07/03/22 LM SGI
 DATE: DRAWN: CHECK