

- notes:
- DO NOT SCALE FROM THIS DRAWING - USE FIGURED DIMENSIONS ONLY.
  - TO BE READ IN CONJUNCTION WITH ALL OTHER CONSULTANTS / SPECIALISTS DRAWINGS. REPORT ANY DISCREPANCIES BEFORE AFFECTED WORK COMMENCES.
  - ALL SETTING OUT DIMENSIONS TO BE CHECKED ON SITE BY CONTRACTOR BEFORE WORK COMMENCES.

KEY :-

	Existing windows/doors to be retained, refurbished with new glazing throughout and redecorated
	Demolition / Removal
	Existing roof tiles to be removed, numbered and retained, roof to be lined and insulated, membrane installed and existing roof tiles reinstated.
	Existing roof to be removed and replaced with new Sinusoidal profile metal roof to match existing profiles.
	Brickwork replacement.
	Removal of cementitious render

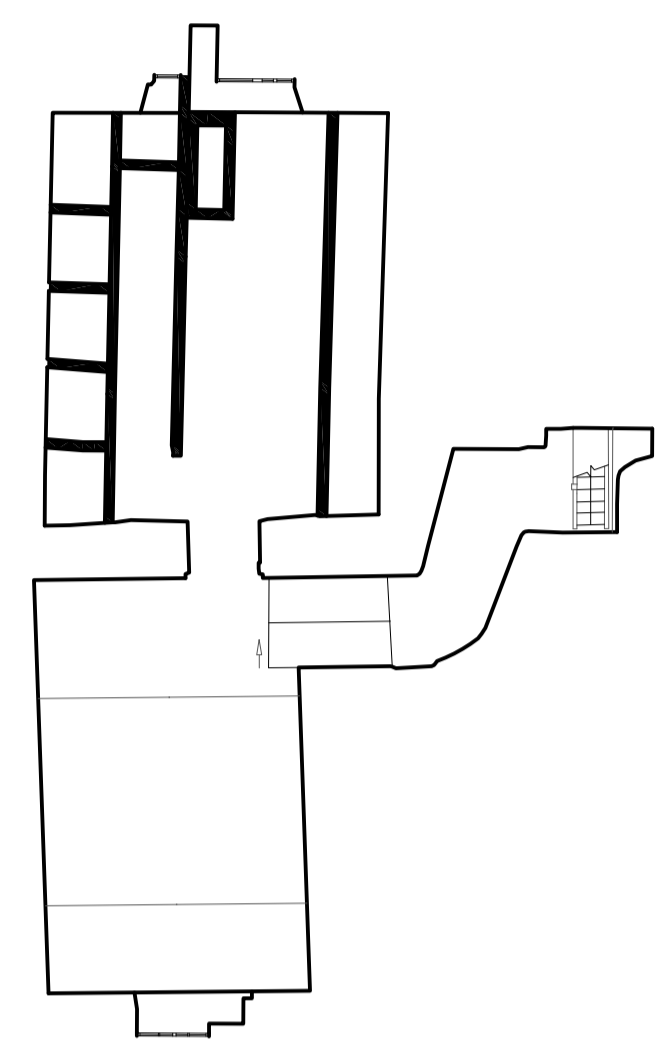

Proposed Basement Plan



Proposed Ground Floor Plan

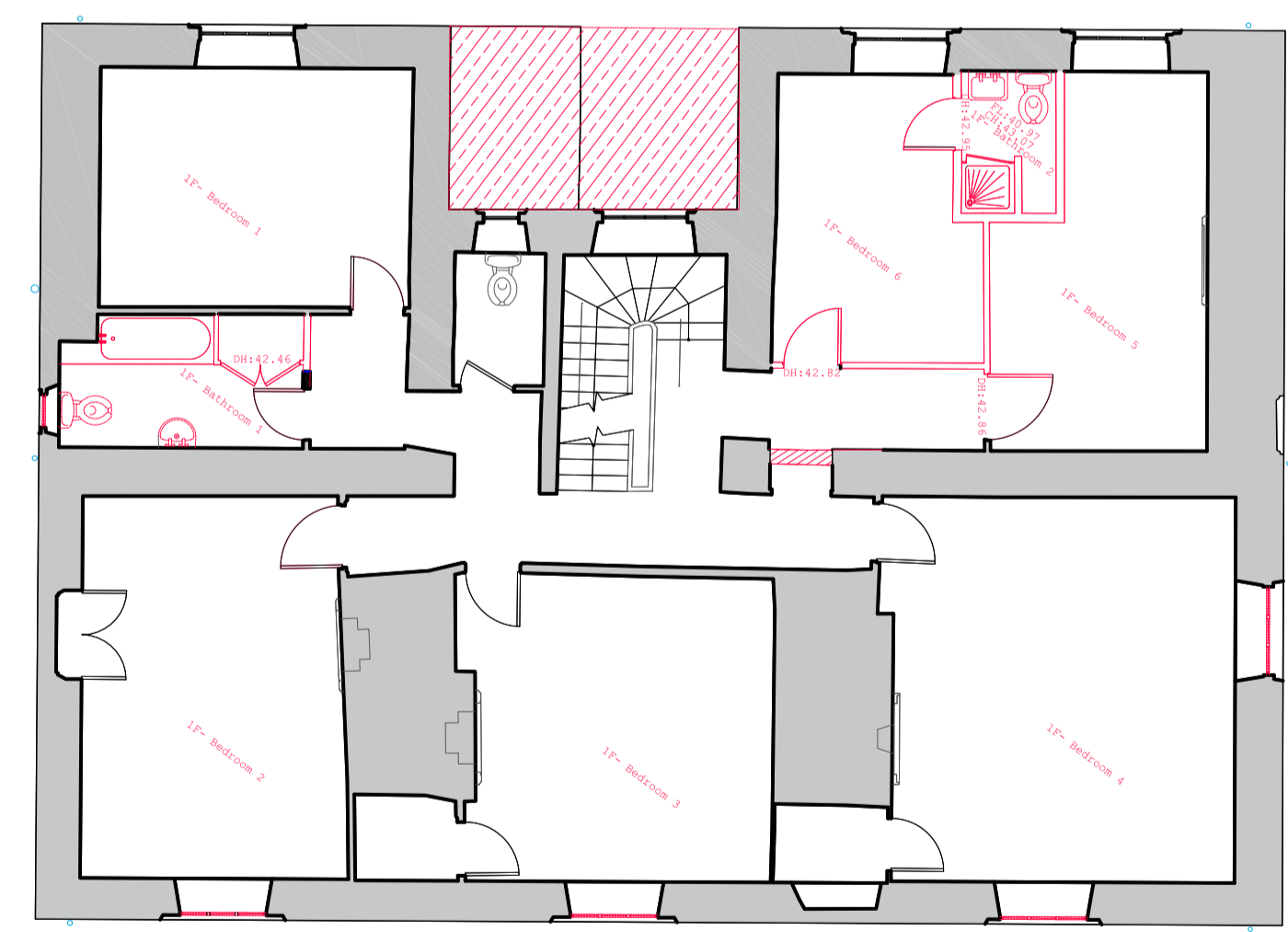

Proposed First Floor Plan

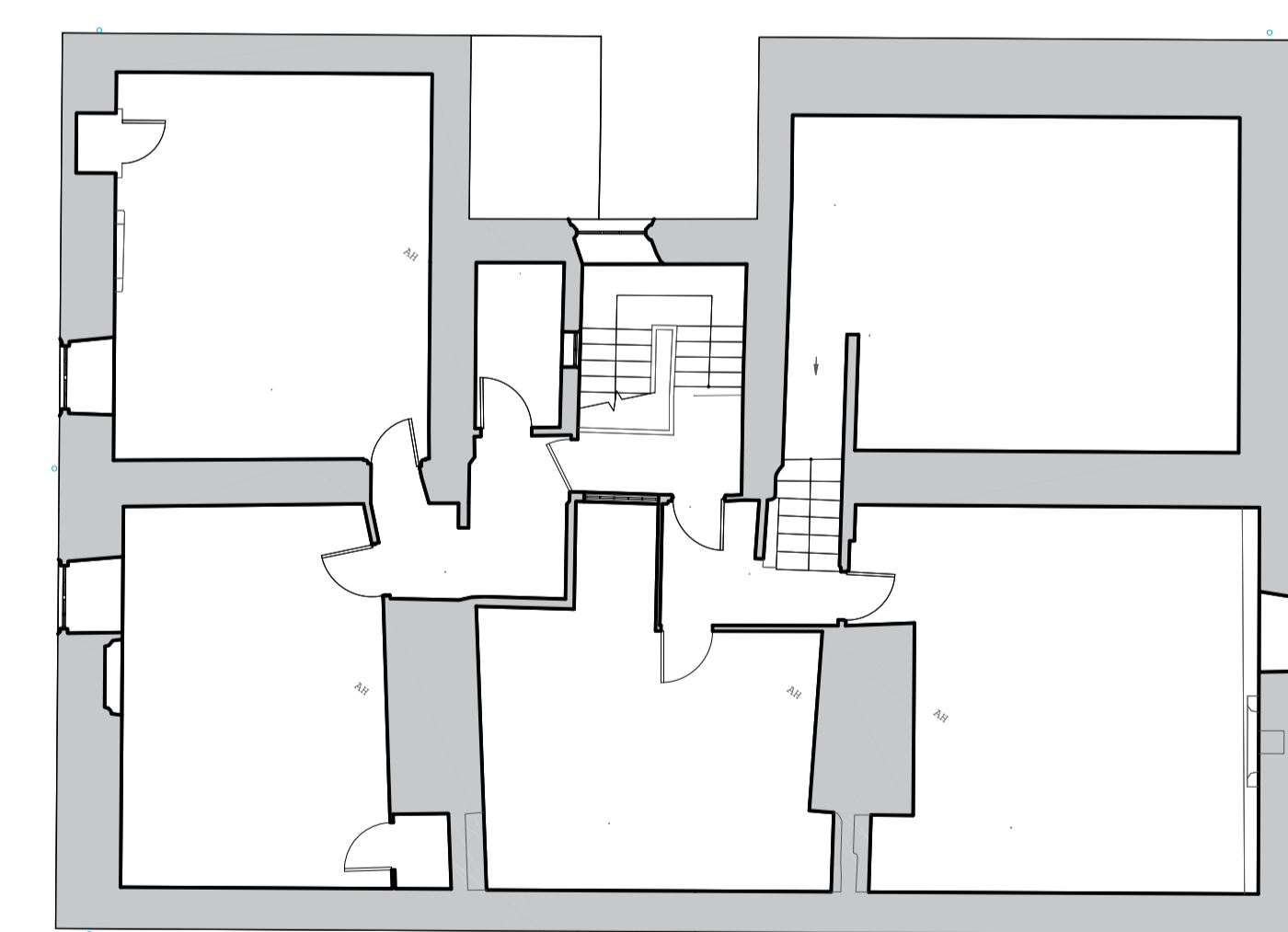

Proposed Second Floor Plan



REVISIONS	DATE	DRAWN BY	CHECKED BY
P02	15/06/22	LM	SGI
P01	07/03/21	LM	SGI

CLIENT | Welbeck Estate  
 PROJECT | Manor Farm  
 TITLE | Manor House\_Floor Plans\_Demolition  
 NUMBER | WMF\_SEV\_Z2\_ZZ\_DR\_A\_02051  
 REVISION | P02  
 STATUS | PLANNING  
 SCALE | 1:100 @A1 (1:200 @ A3 at 50% scale)  
 DATE | 23/02/2022  
 DRAWN BY | LM  
 CHECKED BY | SGI

**seven.**

SEVENARCHITECTURE.CO.UK

Studios at:  
 Unit 1.3, Walk Mill, 51 Bengal Street,  
 MANCHESTER, M4 6LN  
 t: 0161 236 5655

Clarendon House, Victoria Avenue,  
 HARROGATE, HG1 1DY  
 t: 01423 709 807

24 Covey Street,  
 LONDON, EC1N 6SS  
 t: 0203 036 0691