

Revisions	Date	Drawn / Chk'd
P01 First Issue	06/12/21	BM
P02 Alterations to Elevations	21/01/22	AO/BM
P03 Alterations to Elevations	14/02/22	AO/MG
P04 Planning Issue	02/03/22	AO/MG
P05 Client Comments	25/11/22	OF / BM



South Elevation as Proposed  
1:100



East Elevation as Proposed  
1:100



North Elevation as Proposed  
1:100



West Elevation as Proposed  
1:100

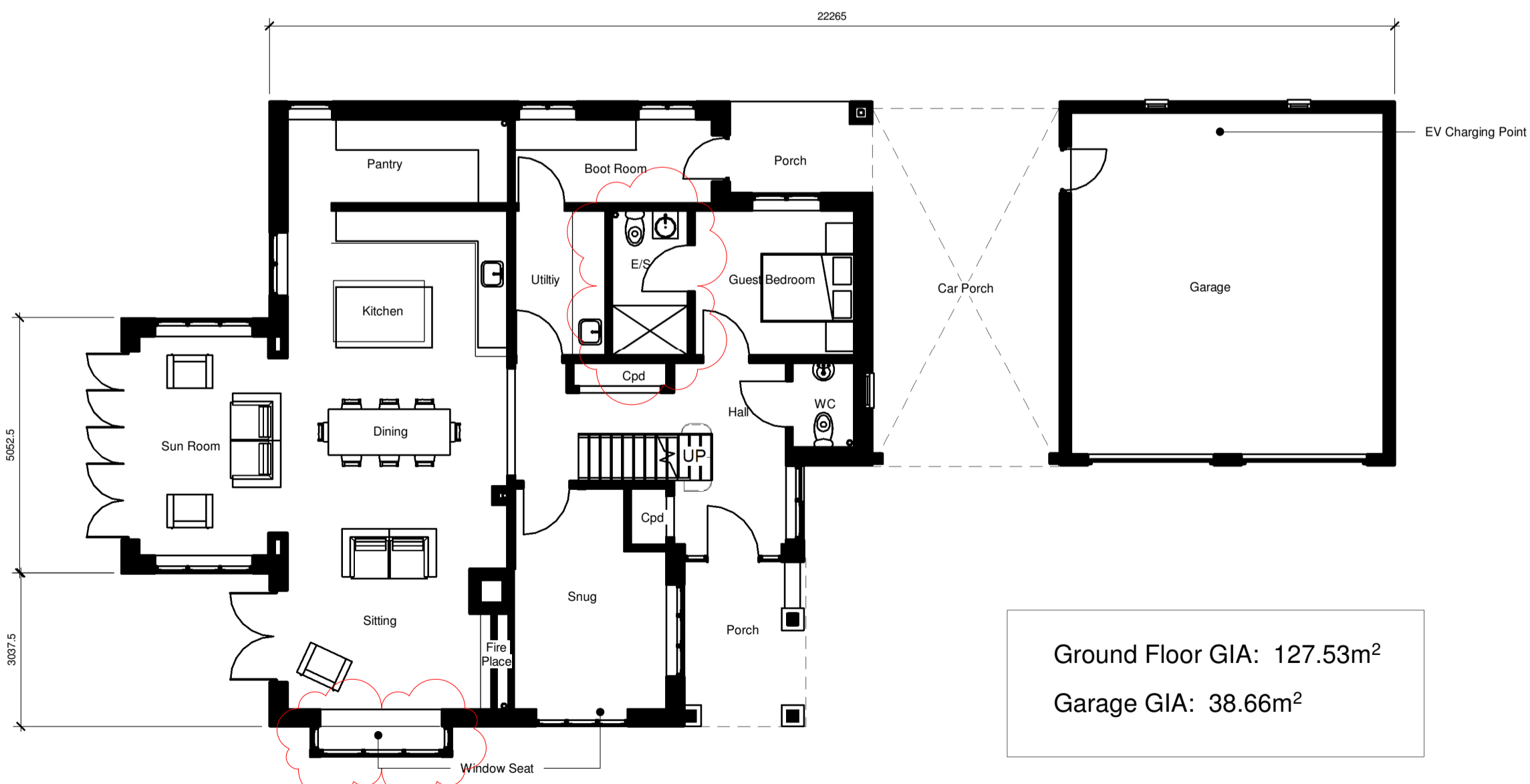

Ground Floor Plan as Proposed  
1:100

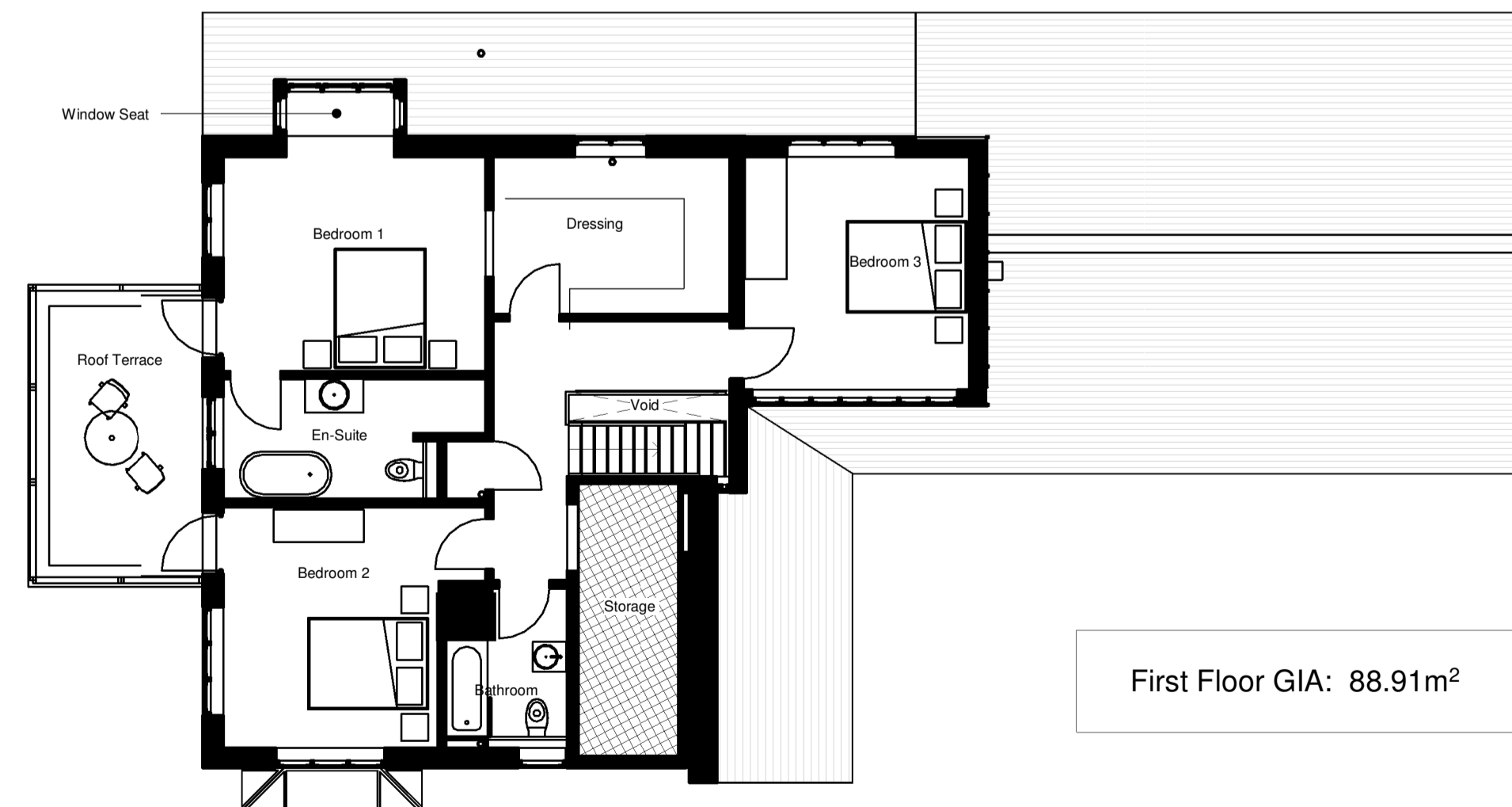

First Floor Plan as Proposed  
1:100

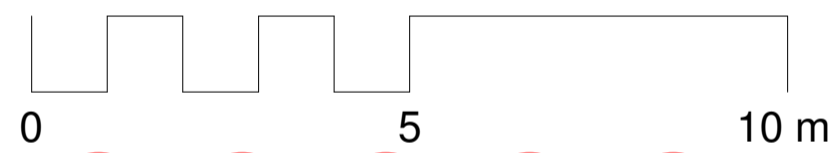

**Material Schedule**

- Roof - Natural Slate Tile
- External Walls - Red Facing Brick & Standing Seam Sheet Metal, Colour: Grey
- Windows - White Heritage Style UPVC Flush Casement Windows
- Rainwater Goods - Black UPVC
- Barge Boards & Facias - White Painted Timber

Client  
Mr and Mrs Nicholson

Project  
Proposed New Dwelling, Chippings Wood, Cat House Lane, Woolverstone

Title  
GA Plans and Elevations as Proposed

Project N° Drawing N° Revision  
**5592 - 0300** **P05**

Scale - unless otherwise stated Status Issued For  
As indicated @ A1 PRELIMINARY

BS 1192 Ref.  
PC-Designer-0300