

North Elevation

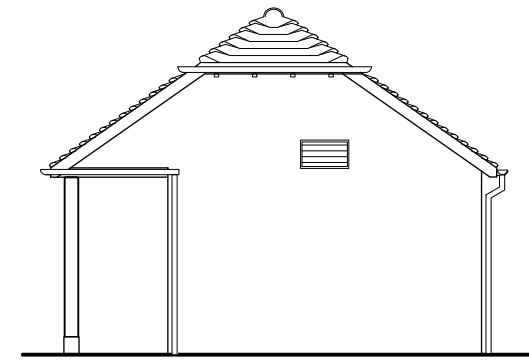

West Elevation

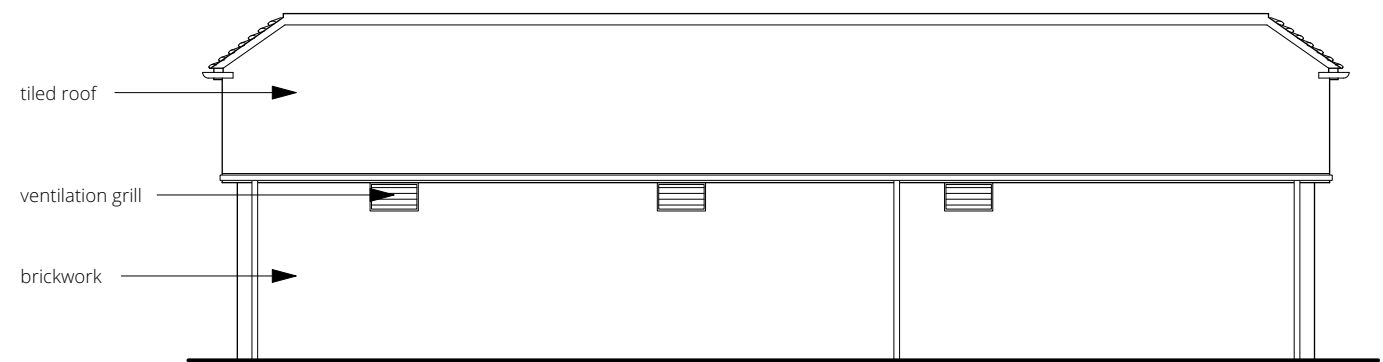

South Elevation

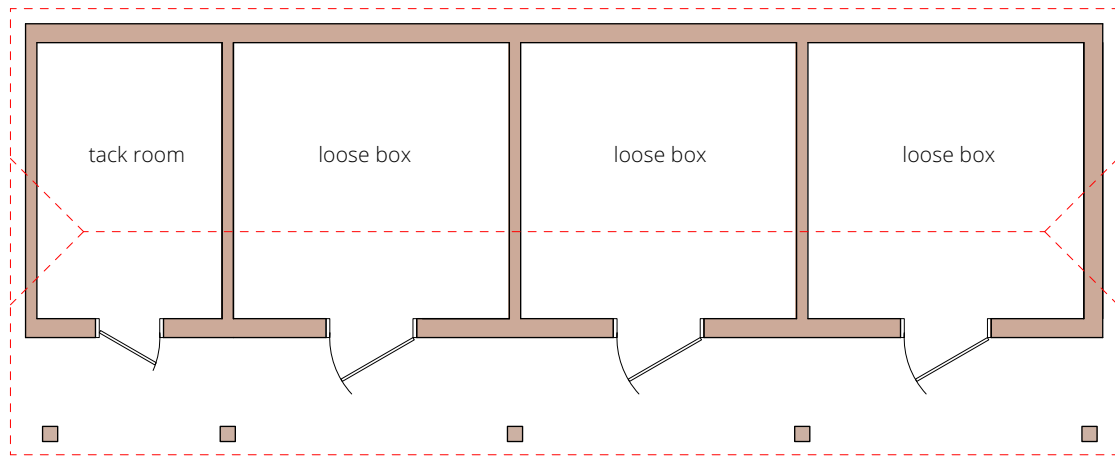

Plan

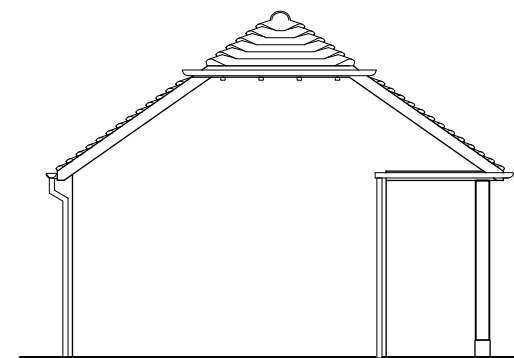

East Elevation

New Stables. Plans and Elevations as proposed

Scale 1:100



CLIENT: Mr J. Mandair

TITLE: New Stables. Plans and Elevations as proposed

SCALE AT A3: 1:100

DATE: Jul 2022

PROJECT: Proposed New Stables and Barn
Land rear of the Roost, off Salisbury Road
Ower, Romsey SO51 6AN

DWG NO.: NFNP-ID-303.04

REV: A

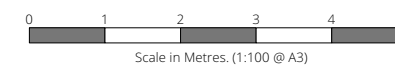

A 09.08.22 notation

REV: DATE: AMENDMENTS:

© Crown copyright 2022 OS Licence No. 100028555

The copyright of this drawing remains with Southern Planning Practice Ltd. and may not be reproduced in any form without prior written consent. This drawing is intended for planning purposes only, not for construction. Adjacent Properties and Boundaries are shown for illustrative purposes only and have not been surveyed unless otherwise stated. All areas shown are approximate and should be verified before forming the basis of a decision. Do not scale the drawings other than for planning application purposes. All dimensions must be checked by the contractor before commencing work on site. Ground floor slabs, foundations, sub-structures and all work below ground level is shown provisionally. Inspection of ground condition is essential prior to work commencing. Reassessment is essential when the ground conditions dictate, and re-design may be necessary in the light of soil conditions found. The responsibility for establishing the soil and sub-soil conditions rests with the contractor. Stair design to be independently checked by stair fabricator for Building Regulations compliance and sizing. Dimensions to be checked prior to fabrication. All materials to be confirmed by fire consultant prior to construction. The above materials are for planning purposes only; confirmation of fire performance should be agreed with specialist. Any design relating to fire safety, including under part B of the Building Regulations, is shown for illustrative purposes only, and is subject to appropriate external professional input.